

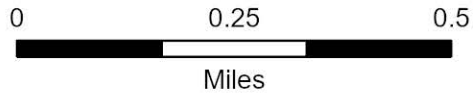

Guahan 2050

Village of Mongmong-To'to-Maite': Land Use and Community Features



Guahan 2050 Land Use

- Resource Conservation
- Parks, Recreation, and Open Space
- Agriculture
- Rural Lands
- Single-Family Dwelling
- Multiple-Family Dwelling
- Planned Unit Development
- Mixed Use
- Commercial
- Resort-Hotel

- Public Facility and Civic Uses
- Light Industrial
- Heavy Industrial
- Federal-Military
- Forest System Inventory (Green Space, Parks, and Conservation)
- Rivers and Streams
- Mayors Office
- Village Features
- Government Facilities
- Village Boundary

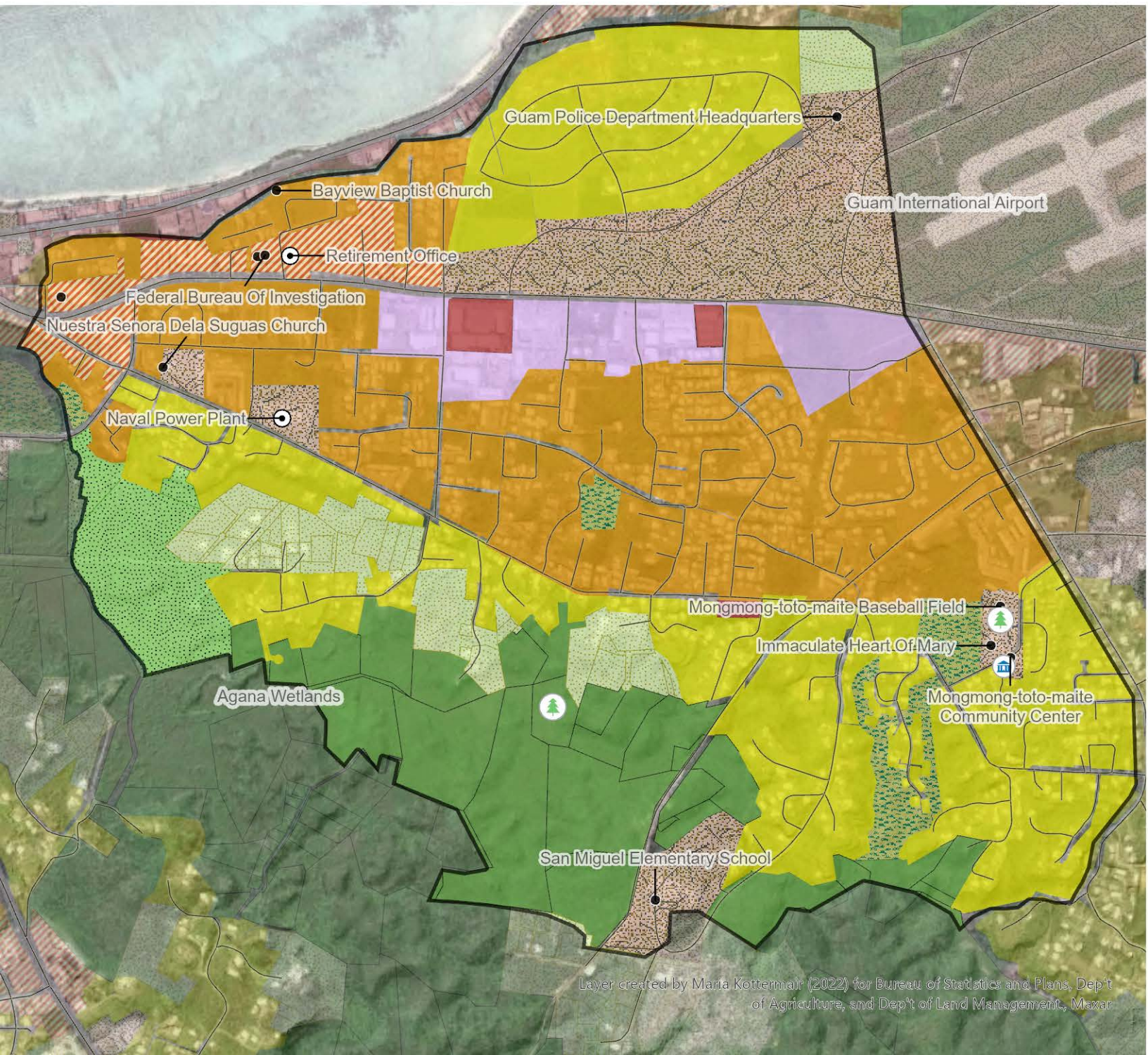



Guahan 2050

Land Use Planning for Mongmong-To'to-Maite': Opportunities and Constraints

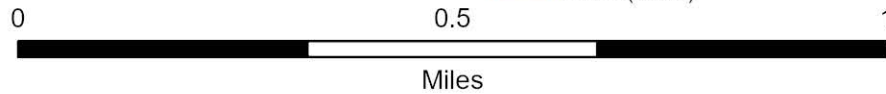

- | | |
|--|-------------------------|
| Forest System Inventory (Green Space, Parks, and Conservation) | Production Well |
| Rivers and Streams | Pump Station |
| Mayors Office | Sewer Lateral |
| Village Features | Sewer Main |
| Government Facilities | Public_Schools |
| Village Boundary | CHamoru Land Trust |
| Guam Forest System Inventory | Ancestral Lands |
| Ground Water Protection Zone (1997) | FEMA Flood Zone |
| | Tsunami Evacuation Zone |

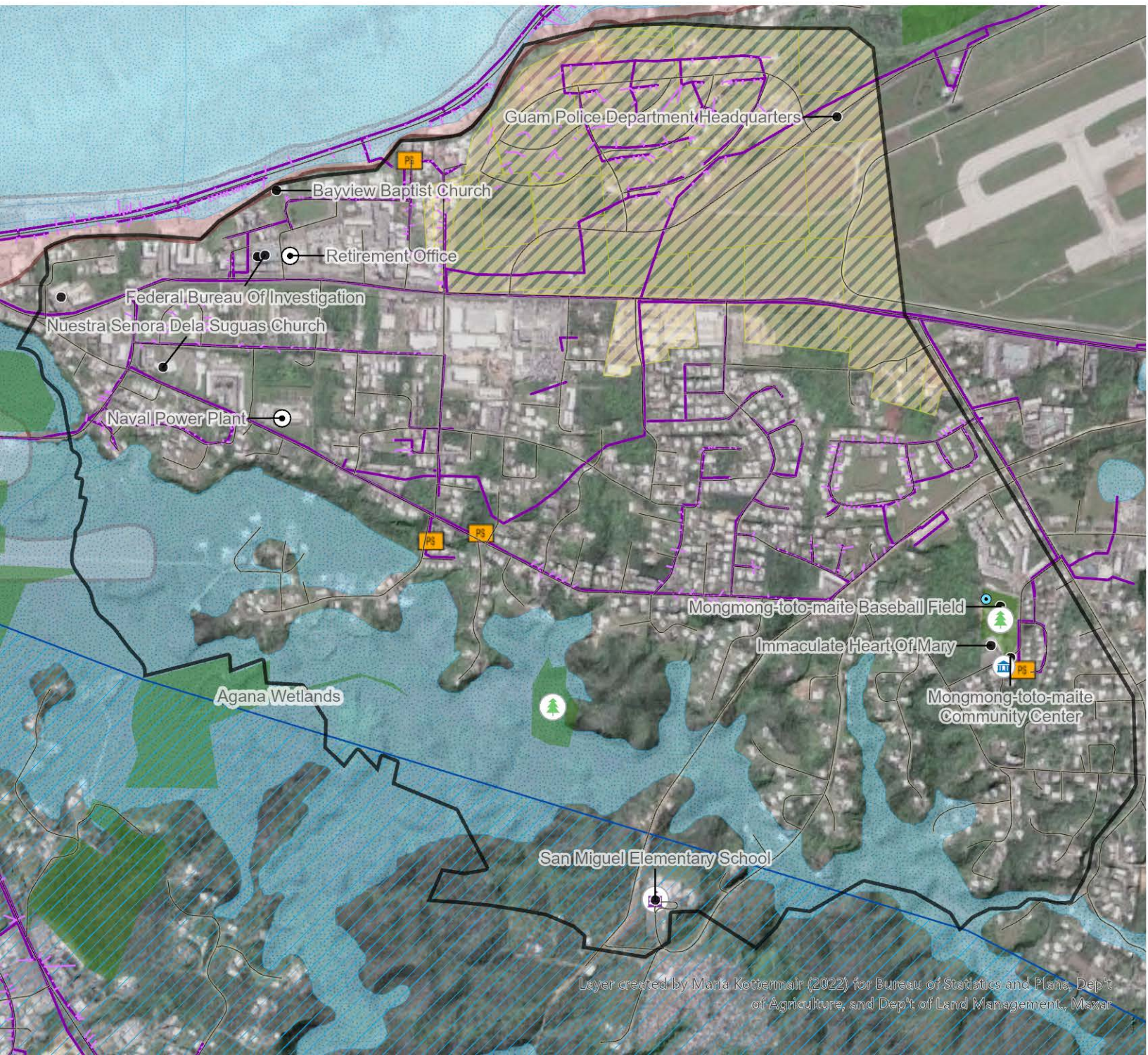

- Guahan 2050 Land Use
- Resource Conservation
 - Parks, Recreation, and Open Space
 - Agriculture
 - Rural Lands
 - Single-Family Dwelling
 - Multiple-Family Dwelling
 - Planned Unit Development
 - Mixed Use
 - Commercial
 - Resort-Hotel

- Public Facility and Civic Uses
- Light Industrial
- Heavy Industrial
- Federal-Military
- Forest System Inventory (Green Space, Parks, and Conservation)
- Rivers and Streams
- Mayors Office
- Village Features
- Government Facilities
- Village Boundary



Guahan 2050

Village of Agana Heights: Land Use and Community Features

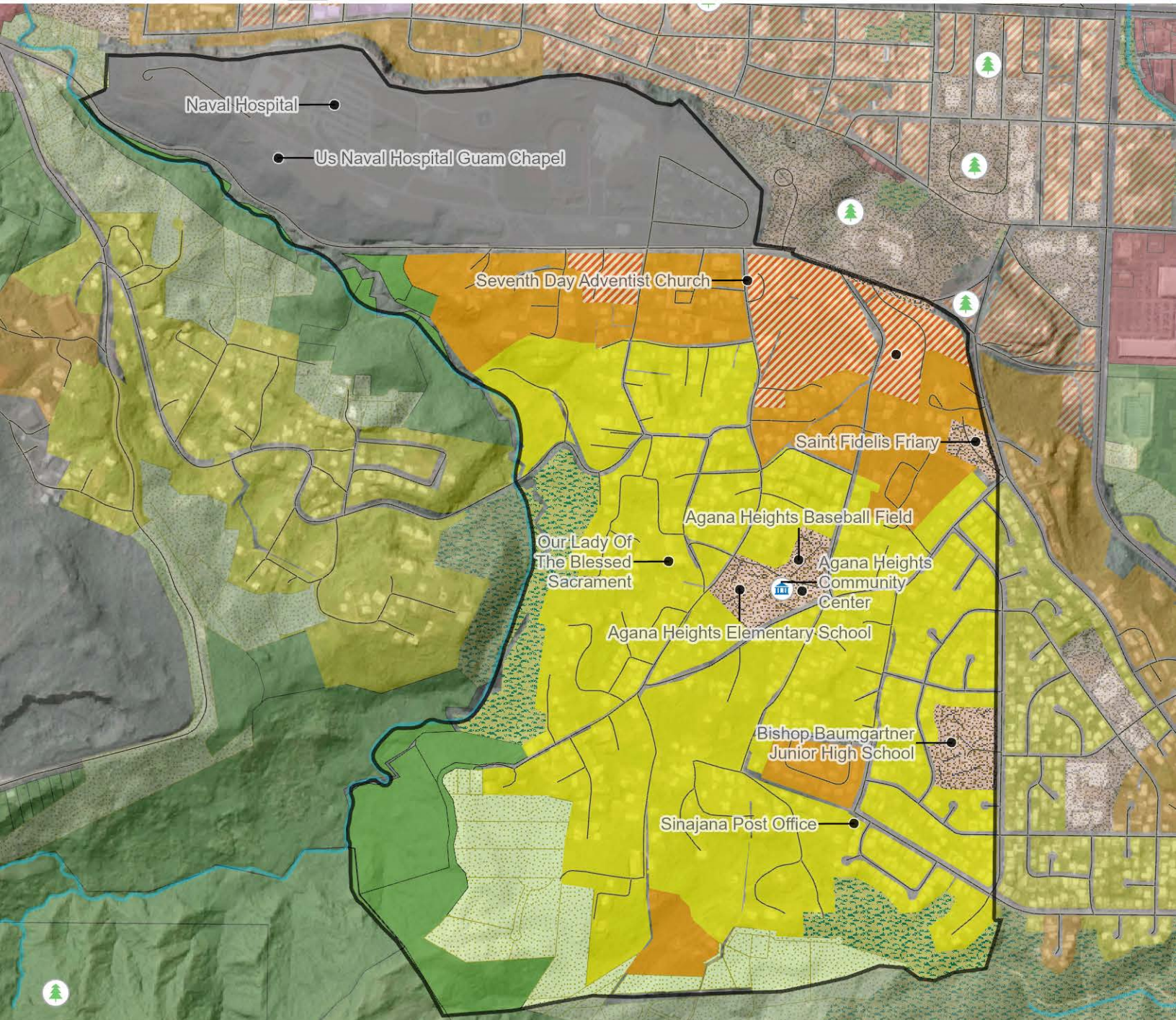
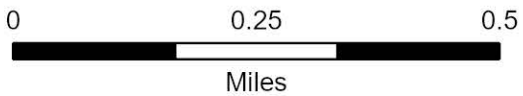

Layer created by Maria Kotterman (2022) for Bureau of Statistics and Plans, Dep't of Agriculture, and Dep't of Land Management, Mazar

- Forest System Inventory (Green Space, Parks, and Conservation)
- Rivers and Streams
- Mayors Office
- Village Features
- Government Facilities
- Village Boundary
- Guam Forest System Inventory
- Ground Water Protection Zone
- Production Well
- Pump Station
- Sewer Lateral
- Sewer Main
- Public_Schools
- FEMA Flood Zone
- Guam HCP - Key Habitat Type
- Federally Managed Land



Guahan 2050

Land Use Planning for Agana Heights: Opportunities and Constraints

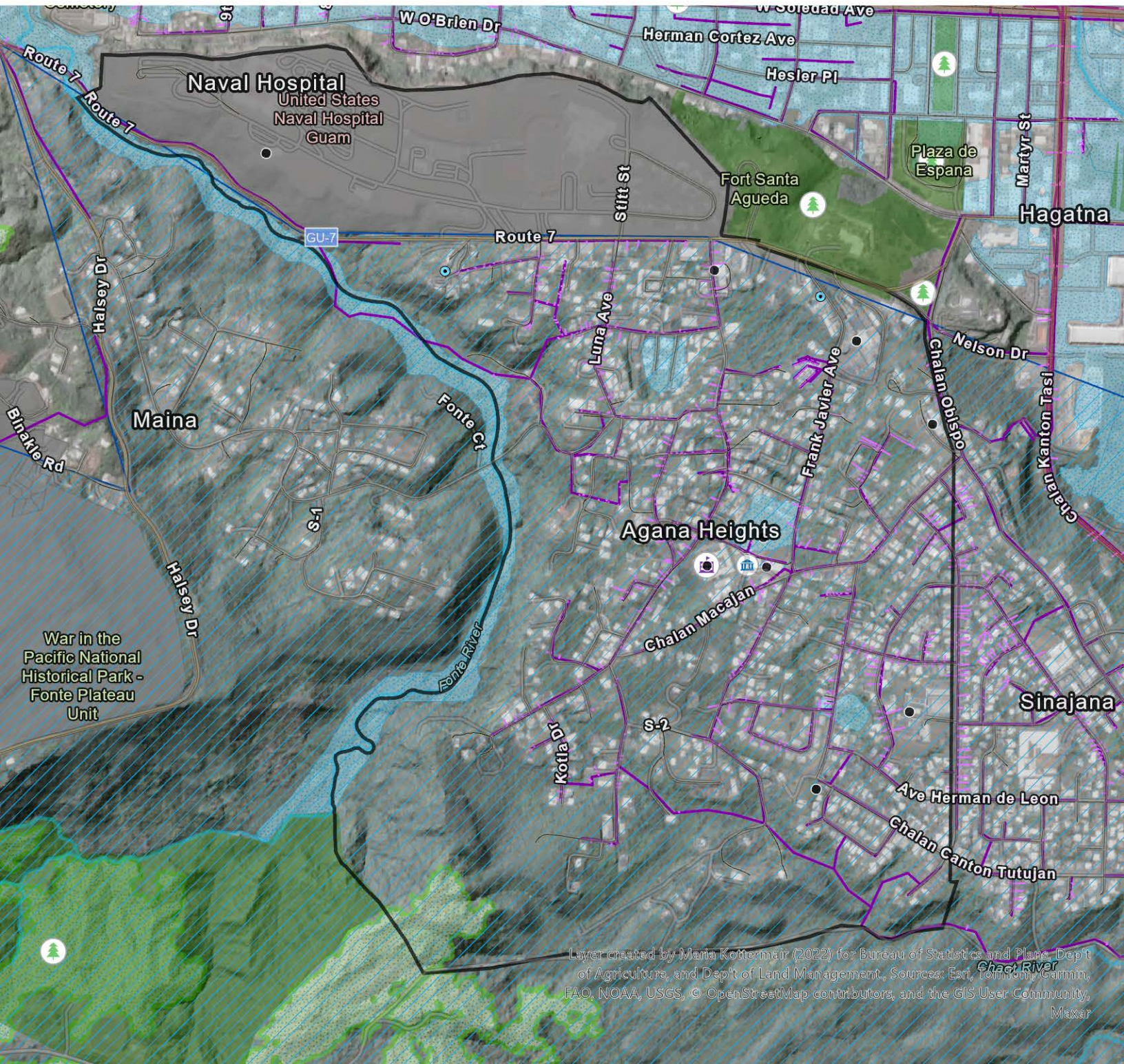
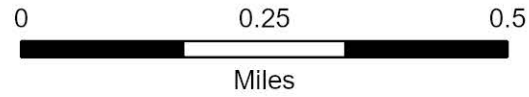

- Guahan 2050 Land Use**
- Resource Conservation
 - Parks, Recreation, and Open Space
 - Agriculture
 - Rural Lands
 - Single-Family Dwelling
 - Multiple-Family Dwelling
 - Planned Unit Development
 - Mixed Use
 - Commercial
 - Resort-Hotel
 - Public Facility and Civic Uses
 - Light Industrial
 - Heavy Industrial
 - Federal-Military

- Forest System Inventory (Green Space, Parks, and Conservation)**
- Rivers and Streams
 - Mayors Office
 - Village Features
 - Government Facilities
 - Village Boundary



Guahan 2050

Village of Asan-Maina: Land Use and Community Features

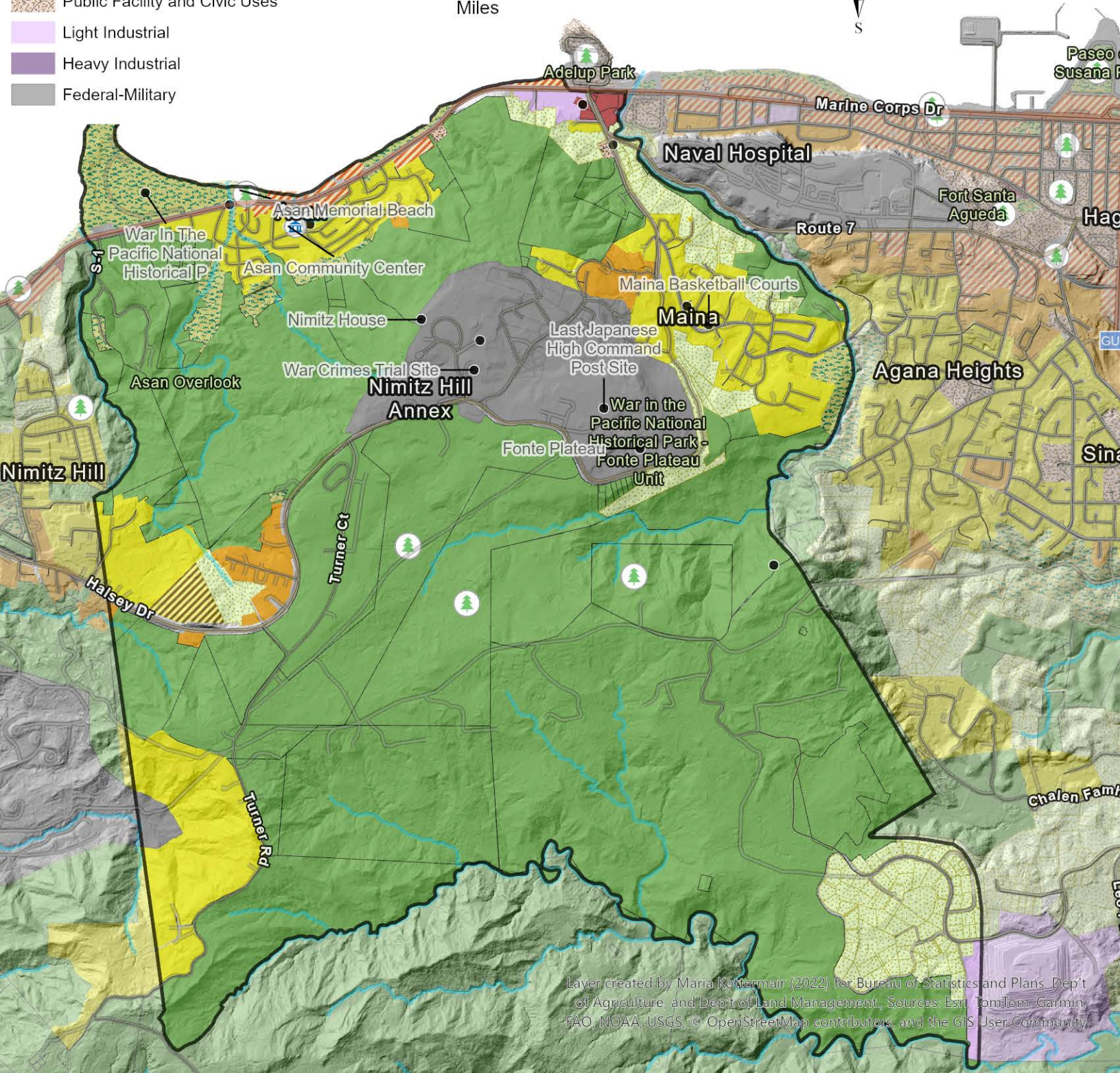
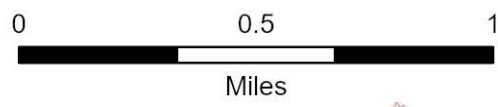

Layer created by Maria Kottermaier (2022) for Bureau of Statistics and Plans, Dep't of Agriculture, and Dep't of Land Management. Sources: Esri, TomTom, Garmin, FAO, NOAA, USGS, © OpenStreetMap contributors, and the GIS User Community

- Scenic Point or Viewshed
- Forest System Inventory (Green Space, Parks, and Conservation)
- Rivers and Streams
- Mayors Office
- Village Features
- Government Facilities
- Village Boundary
- Guam Forest System Inventory
- Ground Water Protection
- Production Well
- Pump Station
- Sewer Lateral
- Sewer Main
- Public_Schools
- FEMA Flood Zone
- Tsunami Evacuation Zone
- Guam HCP - Key Habitat
- Federally Managed Land



Guåhan 2050

Land Use Planning for Asan-Maina: Opportunities and Constraints

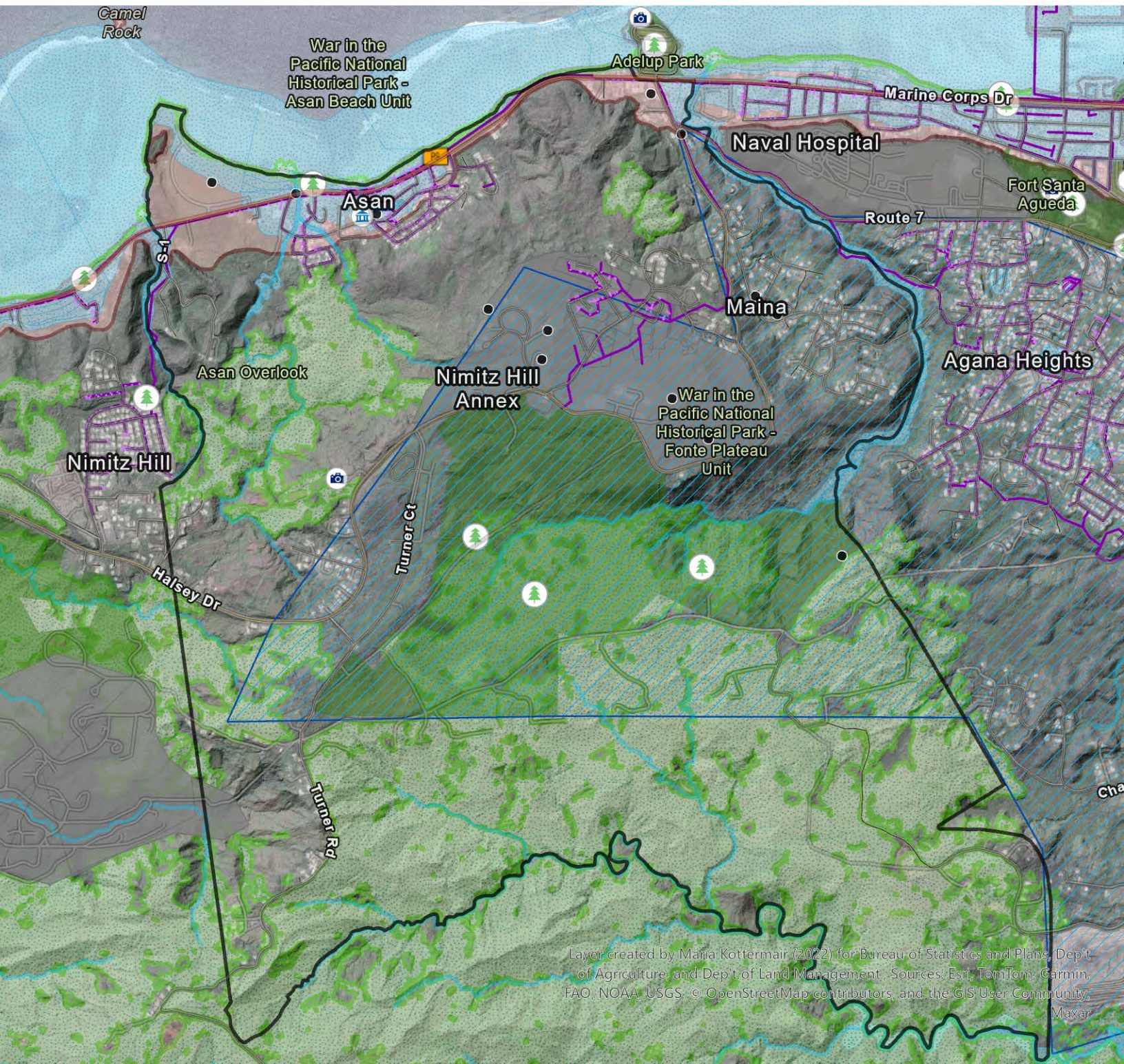
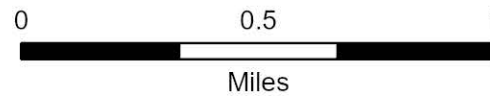

Layer created by Maria Kottermair (2022) for Bureau of Statistics and Plans, Dep't of Agriculture, and Dep't of Land Management. Sources: Esri, TomTom, Garmin, FAO, NOAA, USGS, © OpenStreetMap contributors, and the GIS User Community, Maxar

- Resource Conservation
- Parks, Recreation, and Open Space
- Agriculture
- Rural Lands
- Single-Family Dwelling
- Multiple-Family Dwelling
- Planned Unit Development
- Mixed Use
- Commercial
- Resort-Hotel
- Public Facility and Civic Uses
- Light Industrial
- Heavy Industrial
- Federal-Military
- Mayors Office
- Village Features (School, Church, Bank, Emergency Services, Recreation Facility)
- Government Facilities (Power, Water, Wastewater)
- Village Boundary



Guahan 2050

Village of Barrigada: Land Use and Community Features

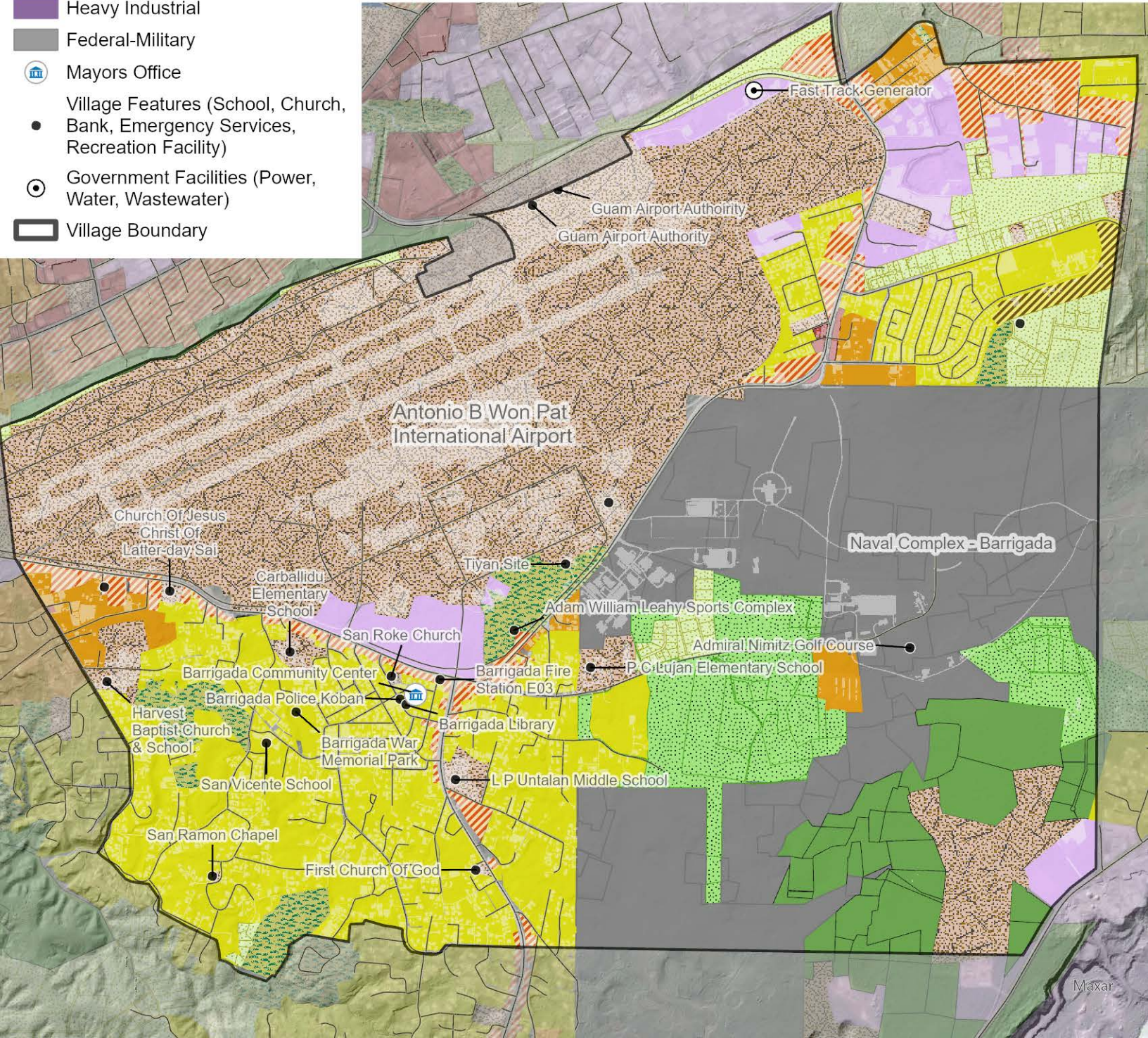
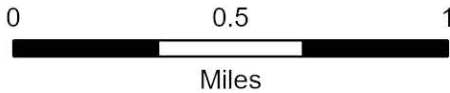



Guahan 2050

Land Use Planning for Barrigada: Opportunities and Constraints

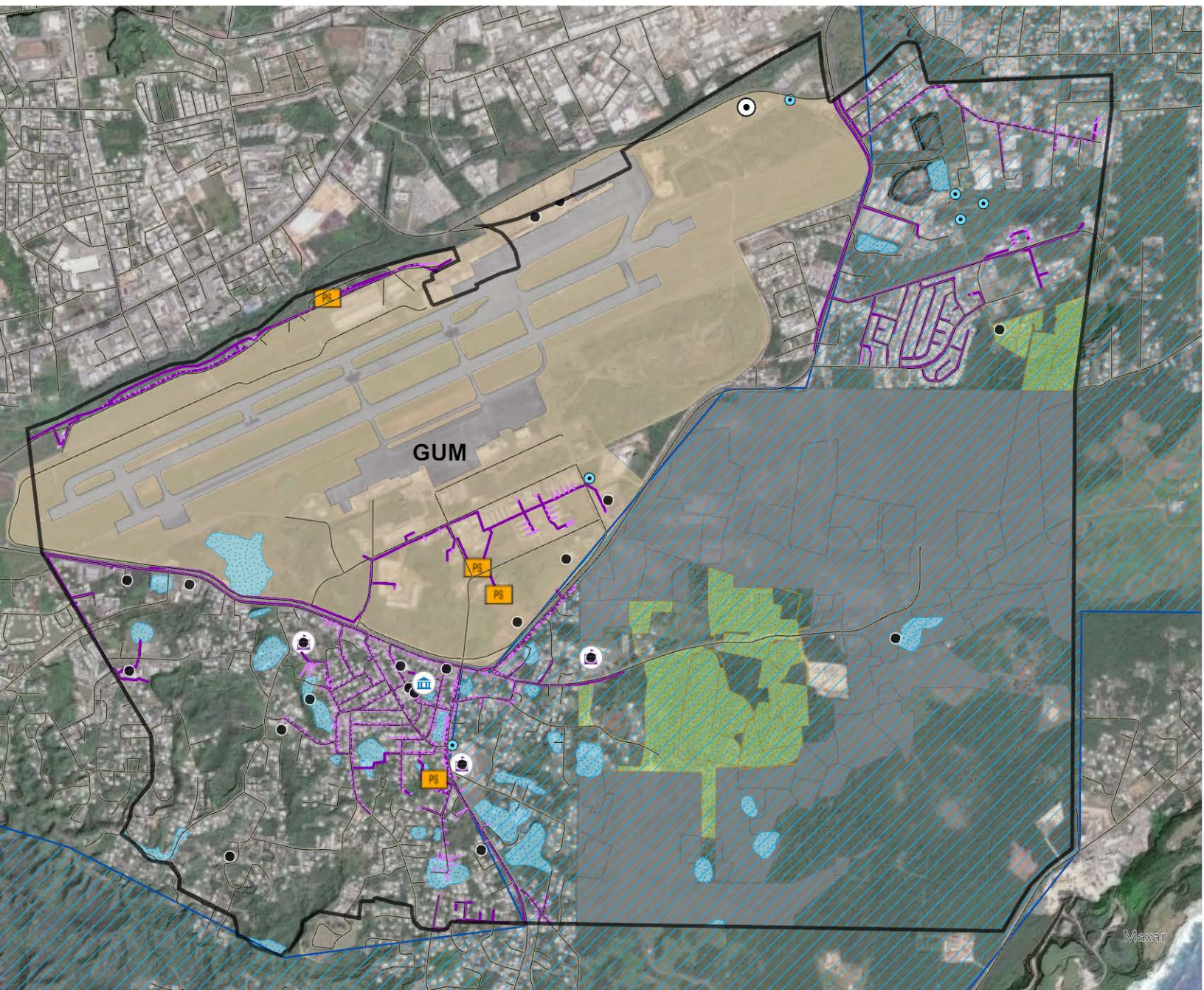
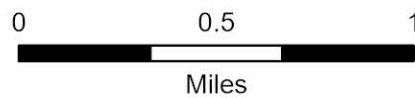



Guahan 2050

Village of Chalan Pago-Otdot: Land Use and Community Features

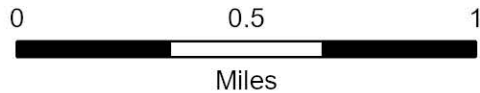

Guahan 2050 Land Use

- Resource Conservation
- Parks, Recreation, and Open Space
- Agriculture
- Rural Lands
- Single-Family Dwelling
- Multiple-Family Dwelling
- Planned Unit Development
- Mixed Use
- Commercial
- Resort-Hotel
- Public Facility and Civic Uses
- Light Industrial
- Heavy Industrial
- Federal-Military

- River
- Mayors Office
- Village Features
- Government Facilities
- Village Boundary

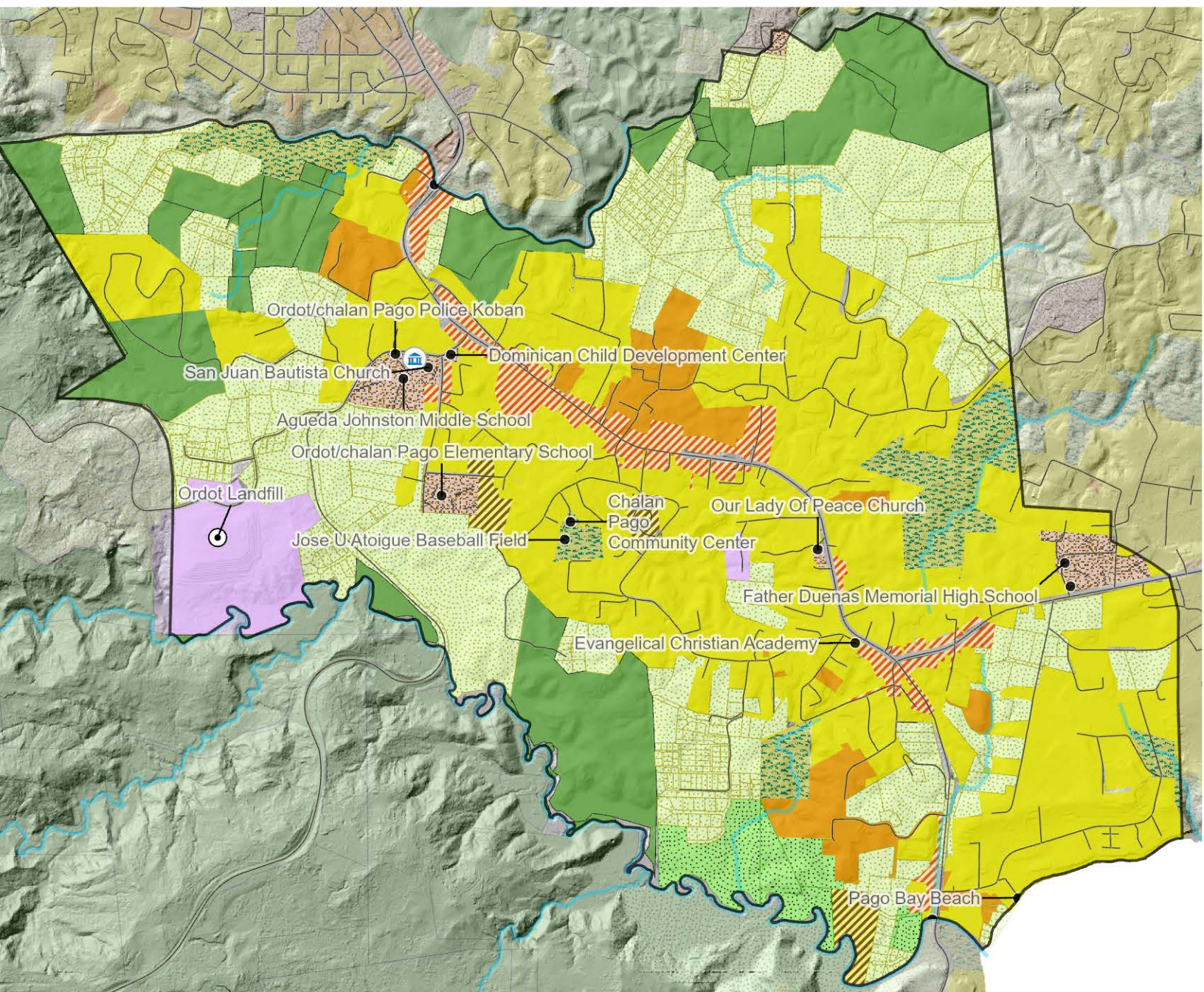



Guāhan 2050

Land Use Planning for Chalan Pago-Otdot: Opportunities and Constraints

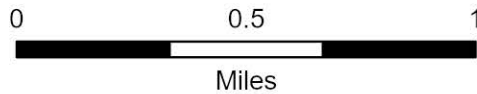

- Rivers and Streams
- Mayors Office
- Village Features
- Government Facilities
- Village Boundary
- Ground Water Protection Zone (1997)
- Production Well
- Pump Station
- Wastewater Plant
- Sewer Lateral
- Sewer Main
- FEMA Flood Zone
- Potential Prime Agriculture Parcels

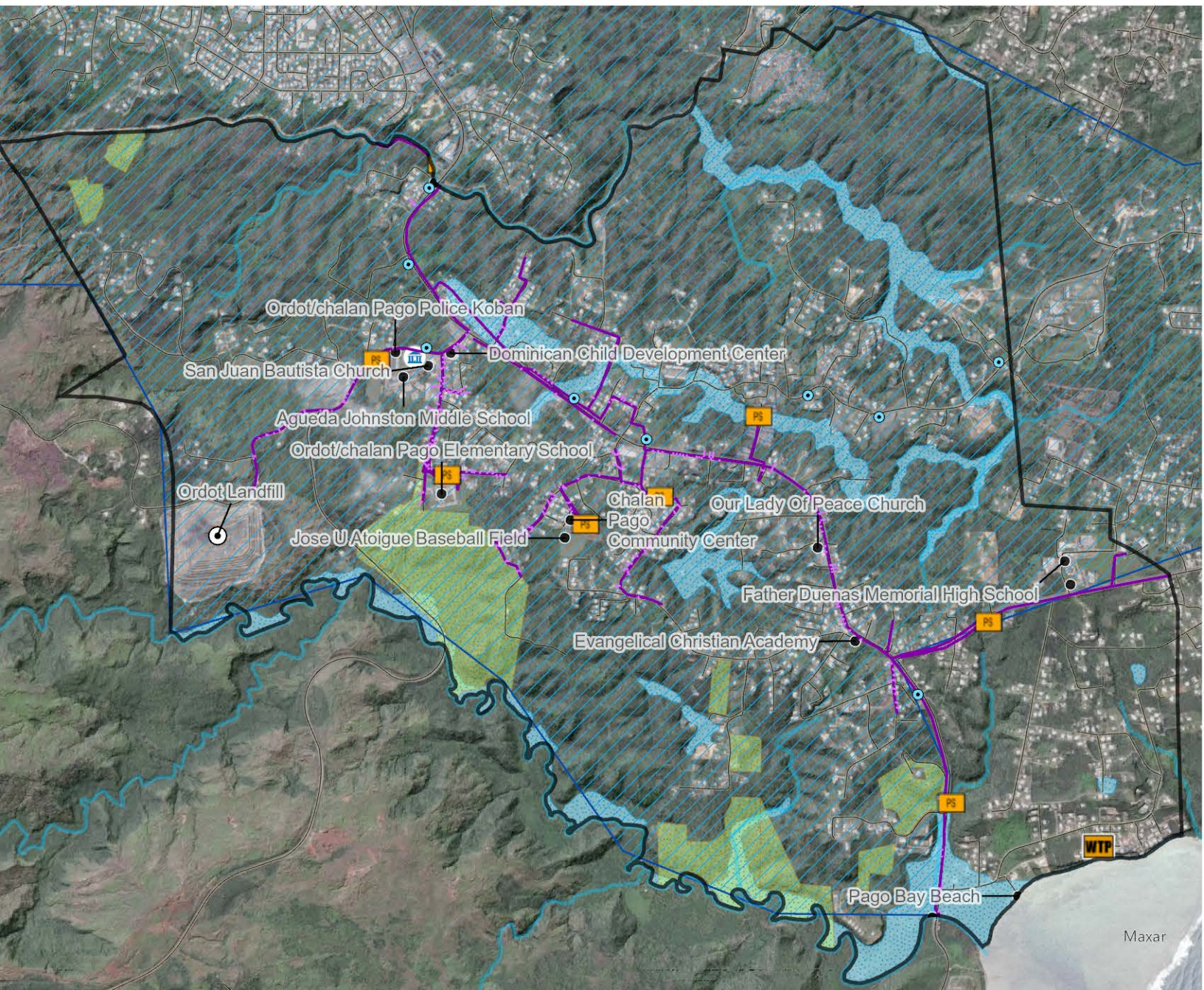



Guåhan 2050

Land Use Planning for Dededo: Opportunities and Constraints



- Public Schools
- Churches
- Mayors Office
- Forest System Inventory
- Forest System Inventory (2024)
- National Wildlife Refuge
- Ground Water Protection Zone (1997)
- Production Well
- Water Pump Station
- Sewer Line (Lateral)
- Sewer Line (Main)
- Potential Prime Agricultural Parcels
- CHamoru Land Trust Lands
- Federal Managed Lands
- Village Boundary

Data Sources

- U.S. Census Bureau 2020
- Guam Bureau of Statistics and Plans
- Guam EPA
- University of Guam WERI, GWA

Layer created by Maria Kottermann (2022) for Bureau of Statistics and Plans, Dep't of Agriculture and Dep't of Land Management. Source: Esri, Maxar, Earthstar Geographics, and the GIS User Community



Guāhan 2050

Village of Dededo: Land Use and Community Features



Guahan 2050 Land Use

- Resource Conservation
- Parks, Recreation, and Open Space
- Agriculture
- Rural Lands
- Single-Family Dwelling
- Multiple-Family Dwelling
- Planned Unit Development
- Mixed Use
- Commercial
- Resort-Hotel
- Public Facility and Civic Uses
- Light Industrial
- Heavy Industrial
- Federal-Military
- Scenic Point or Viewshed
- Mayors Office
- Village Features (School, Church, Bank, Emergency Services, Recreation Facility)
- Government Facilities (Power, Water, Wastewater)
- National Wildlife Refuge
- Village Boundary

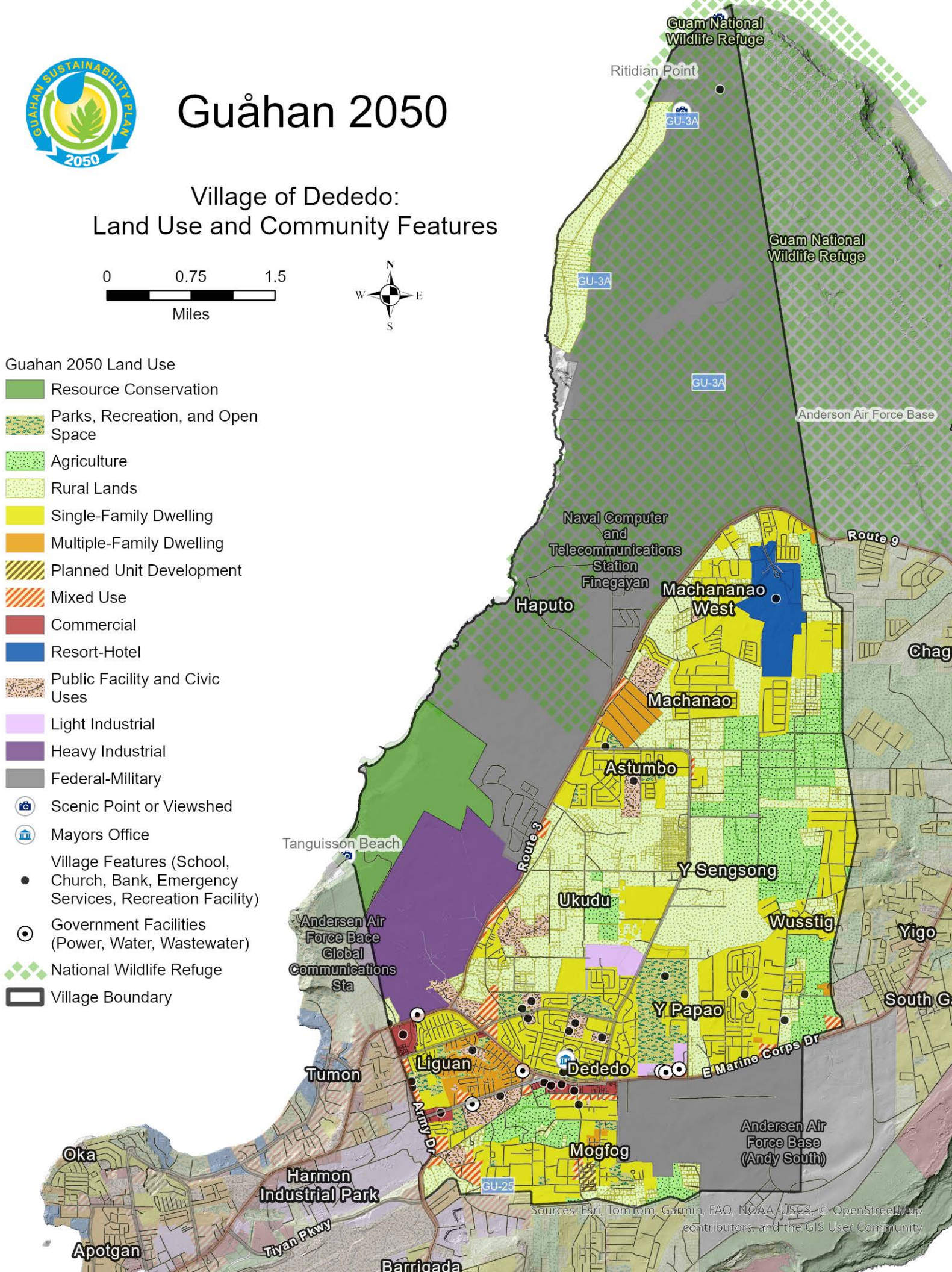

Sources: Esri, TomTom, Garmin, FAO, NOAA, USGS, OpenStreetMap contributors, and the GIS User Community



Guåhan 2050

Village of Hagåtña: Land Use and Community Features

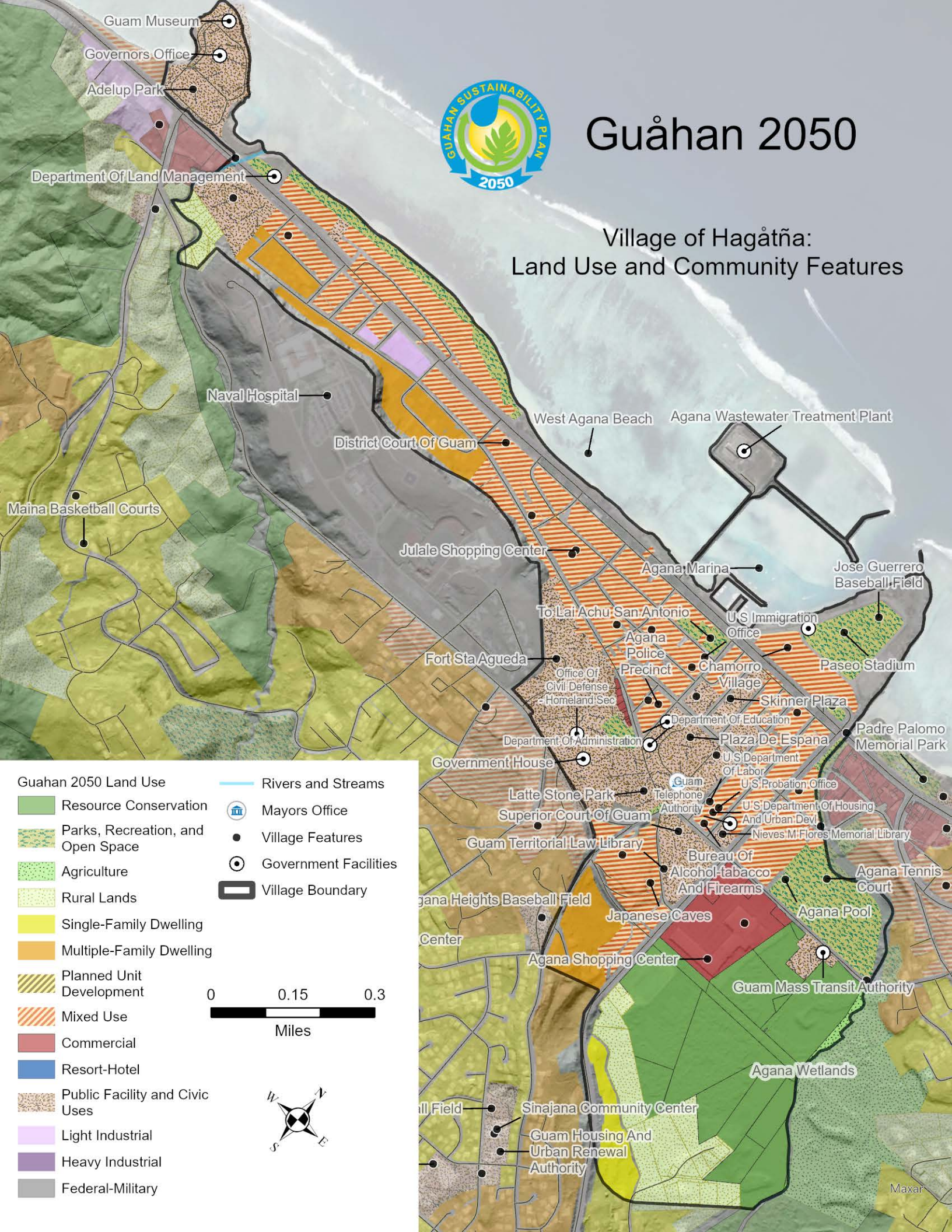

Guahan 2050 Land Use

- Resource Conservation
- Parks, Recreation, and Open Space
- Agriculture
- Rural Lands
- Single-Family Dwelling
- Multiple-Family Dwelling
- Planned Unit Development
- Mixed Use
- Commercial
- Resort-Hotel
- Public Facility and Civic Uses
- Light Industrial
- Heavy Industrial
- Federal-Military

- Rivers and Streams
- Mayors Office
- Village Features
- Government Facilities
- Village Boundary

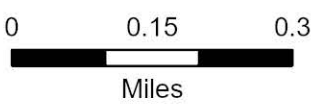



Guåhan 2050

Land Use Planning for Hagåtña:
Opportunities and Constraints



- | | |
|--|-------------------------|
| Forest System Inventory (Green Space, Parks, and Conservation) | Pump Station |
| Rivers and Streams | Wastewater Plant |
| Mayors Office | Sewer Lateral |
| Village Features | Sewer Main |
| Government Facilities | Public Schools |
| Village Boundary | FEMA Flood Zone |
| Guam Forest System Inventory | Tsunami Evacuation Zone |
| Production Well | Federally Managed Land |
| | Dept. of Defense |

0 0.15 0.3
Miles



Layer created by Maria Kottermair (2022) for Bureau of Statistics and Plans, Dep't of Agriculture, and Dep't of Land Management, Maxar



Guåhan 2050

Village of Hågat: Land Use and Community Features

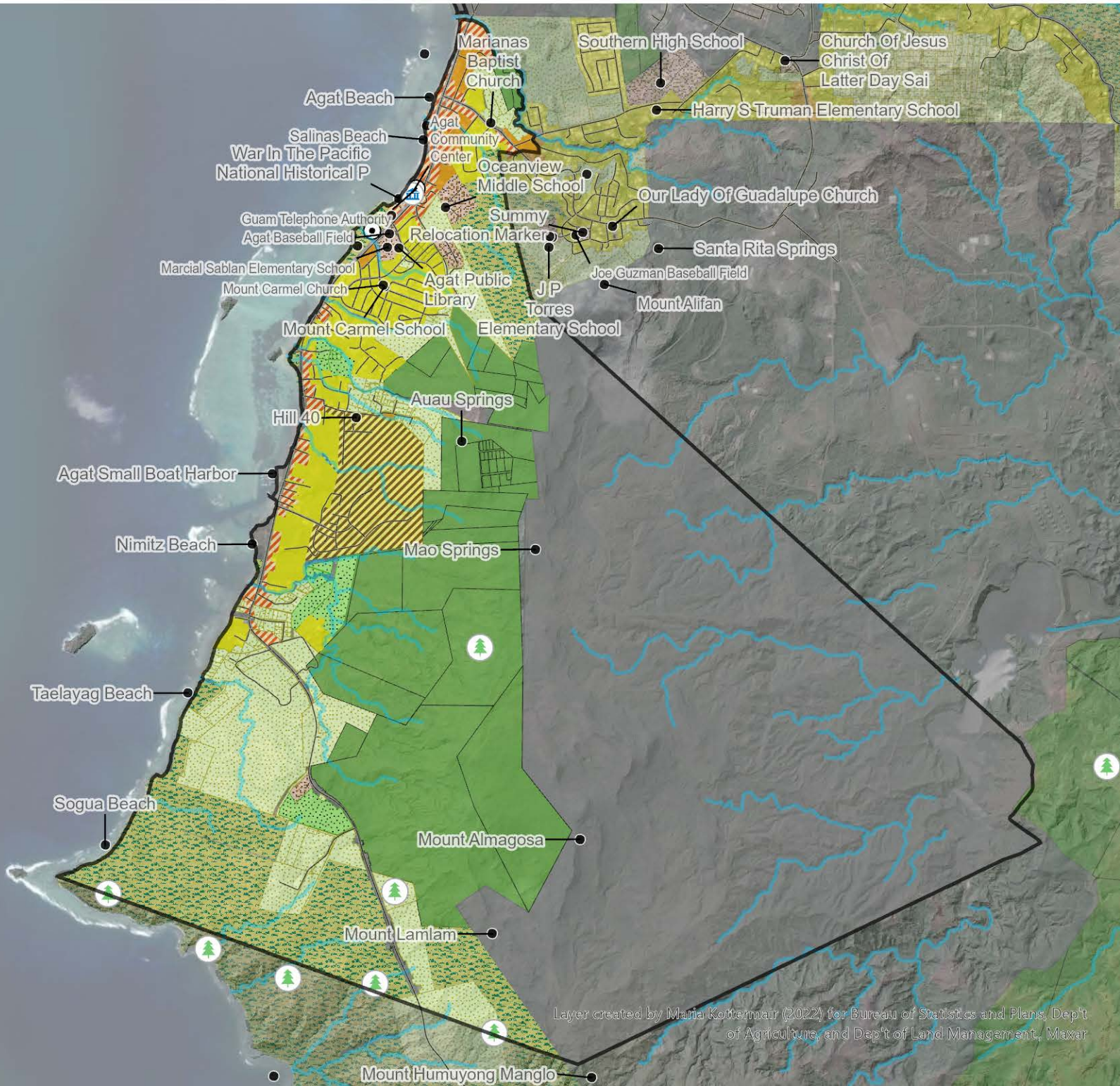
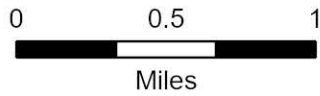

Layer created by Maria Kotterman (2022) for Bureau of Statistics and Plans, Dep't of Agriculture, and Dep't of Land Management, Muxar



Guåhan 2050

Land Use Planning for Hågat: Opportunities and Constraints

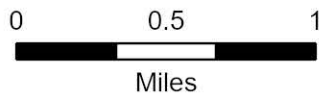

- Forest System Inventory (Green Space, Parks, and Conservation)
- Rivers and Streams
- Mayors Office
- Village Features
- Government Facilities
- Village Boundary
- Guam Forest System Inventory
- Production Well
- Pump Station
- Sewer Lateral
- Sewer Main
- Public_Schools
- FEMA Flood Zone
- Tsunami Evacuation Zone
- Guam HCP - Key Habitat Type
- Potential Prime Agriculture Parcels
- Federally Managed Land
- Wildfire Impacts 2015-2024

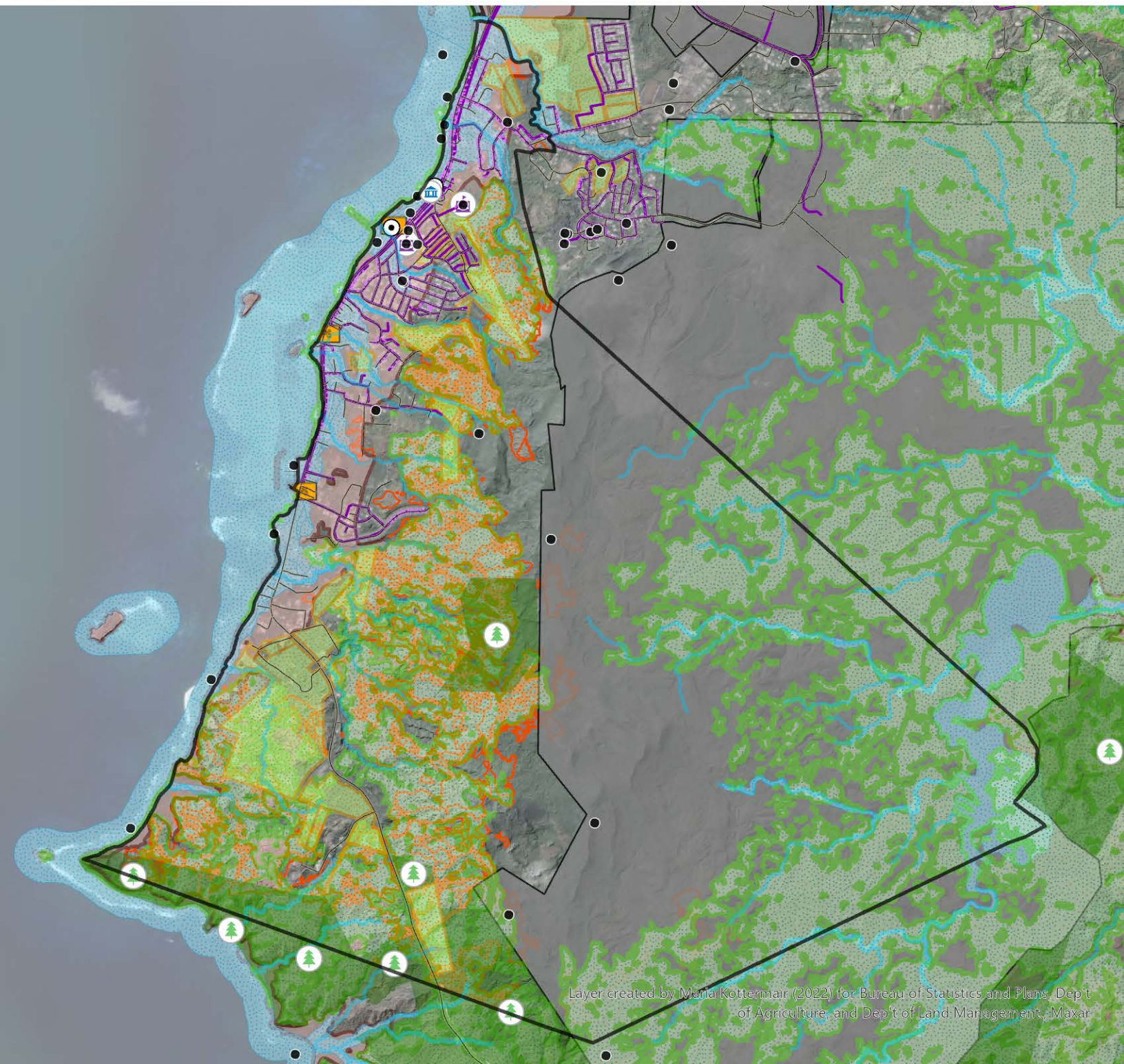



Guåhan 2050

Village of Humåtak: Land Use and Community Features

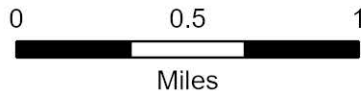

- Guahan 2050 Land Use
- Resource Conservation
 - Parks, Recreation, and Open Space
 - Agriculture
 - Rural Lands
 - Single-Family Dwelling
 - Multiple-Family Dwelling
 - Planned Unit Development
 - Mixed Use
 - Commercial

- Resort-Hotel
- Public Facility and Civic Uses
- Light Industrial
- Heavy Industrial
- Federal-Military
- Mayors Office
- Village Features
- Government Facilities
- Village Boundary

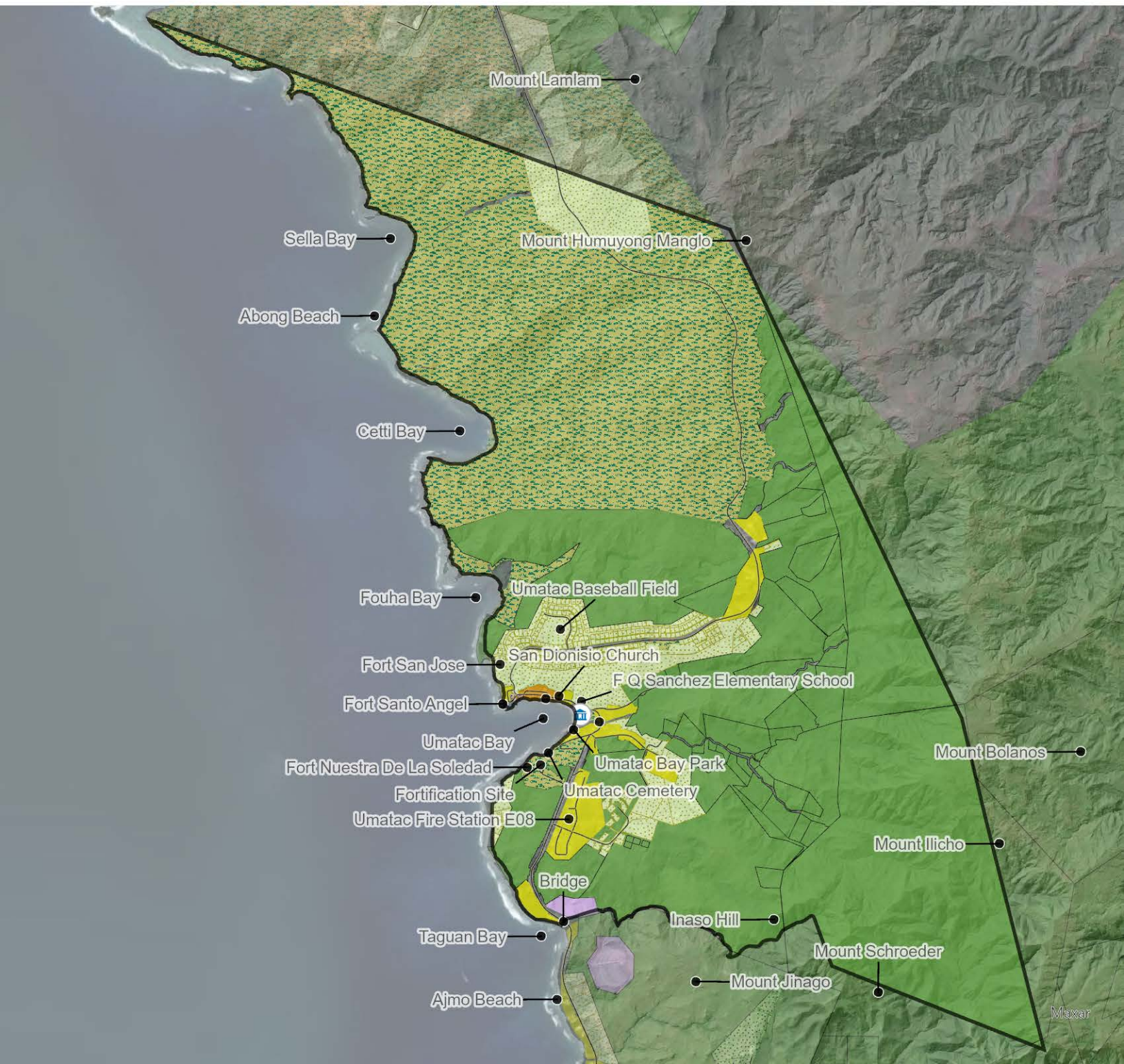



Guåhan 2050

Land Use Planning for Humåtak: Opportunities and Constraints

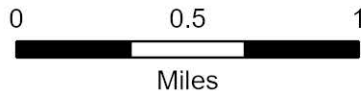

- | | |
|--|-----------------------------|
| Scenic Point or Viewshed | Pump Station |
| Forest System Inventory (Green Space, Parks, and Conservation) | Sewer Lateral |
| Rivers and Streams | Sewer Main |
| Mayors Office | Public_Schools |
| Village Features | FEMA Flood Zone |
| Government Facilities | Tsunami Evacuation Zone |
| Village Boundary | Guam HCP - Key Habitat Type |
| Guam Forest System Inventory | Federally Managed Land |
| Production Well | Wildfire Impacts 2015-2024 |



Layer created by Maria Kottermair (2022) for Bureau of Statistics and Plans, Dept of Agriculture, and Dept of Land Management. Sources: Esri, TomTom, Garmin, FAO, NOAA, USGS, © OpenStreetMap contributors, and the GIS User Community, Maxar



Guahan 2050

Village of Inalahan: Land Use and Community Features

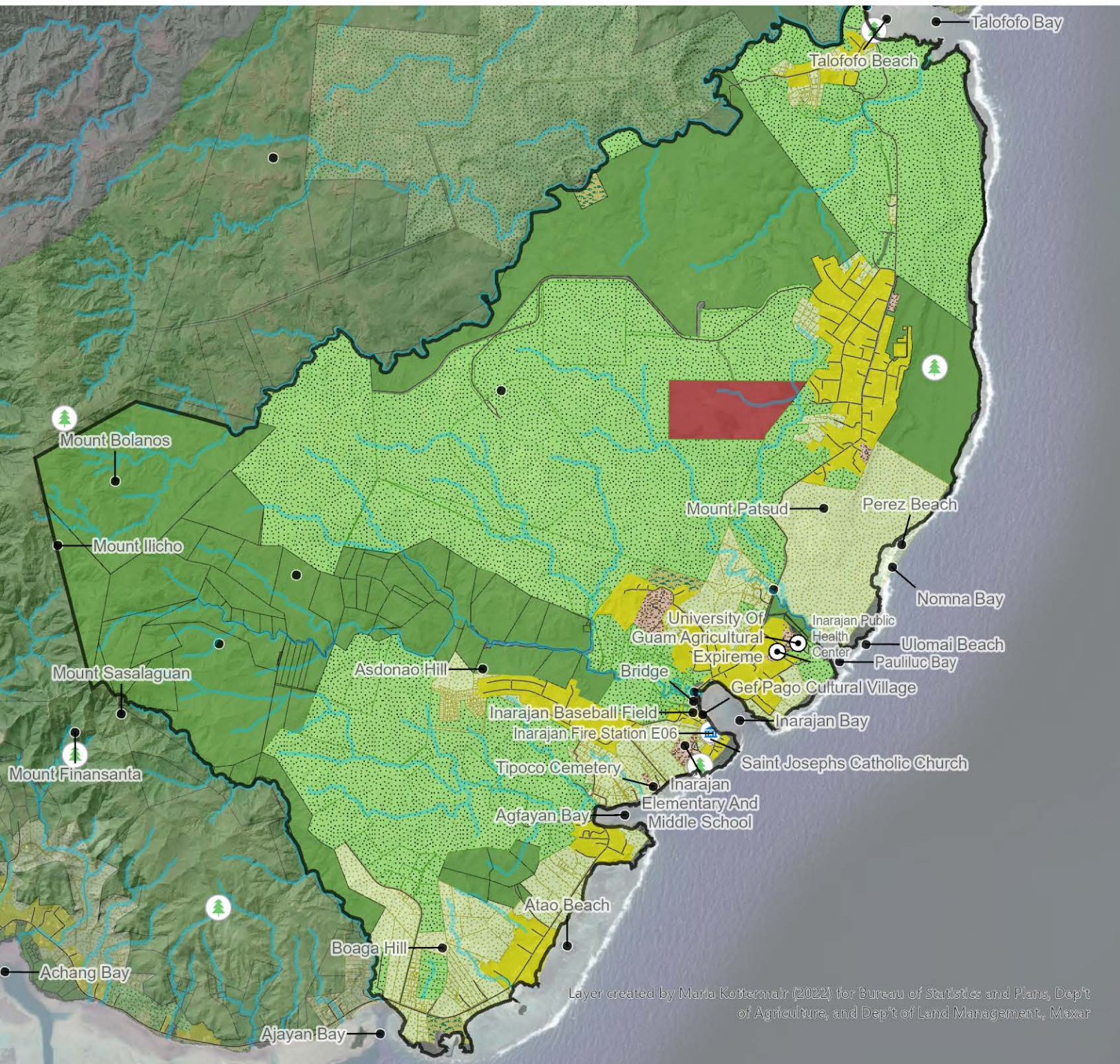
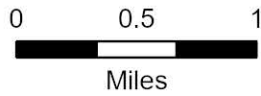



Guåhan 2050

Land Use Planning for Inålahan: Opportunities and Constraints

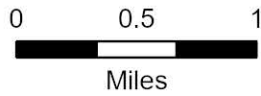

- | | |
|--|--|
| Scenic Point or Viewshed | Pump Station |
| Forest System Inventory (Green Space, Parks, and Conservation) | Sewer Lateral |
| Rivers and Streams | Sewer Main |
| Mayors Office | Public_Schools |
| Village Features | FEMA Flood Zone |
| Government Facilities | Guam HCP - Key Habitat Type |
| Village Boundary | Potential Prime Agriculture Parcels |
| Guam Forest System Inventory | Federally Managed Land |
| Production Well | National Historic Register - Cultural District |

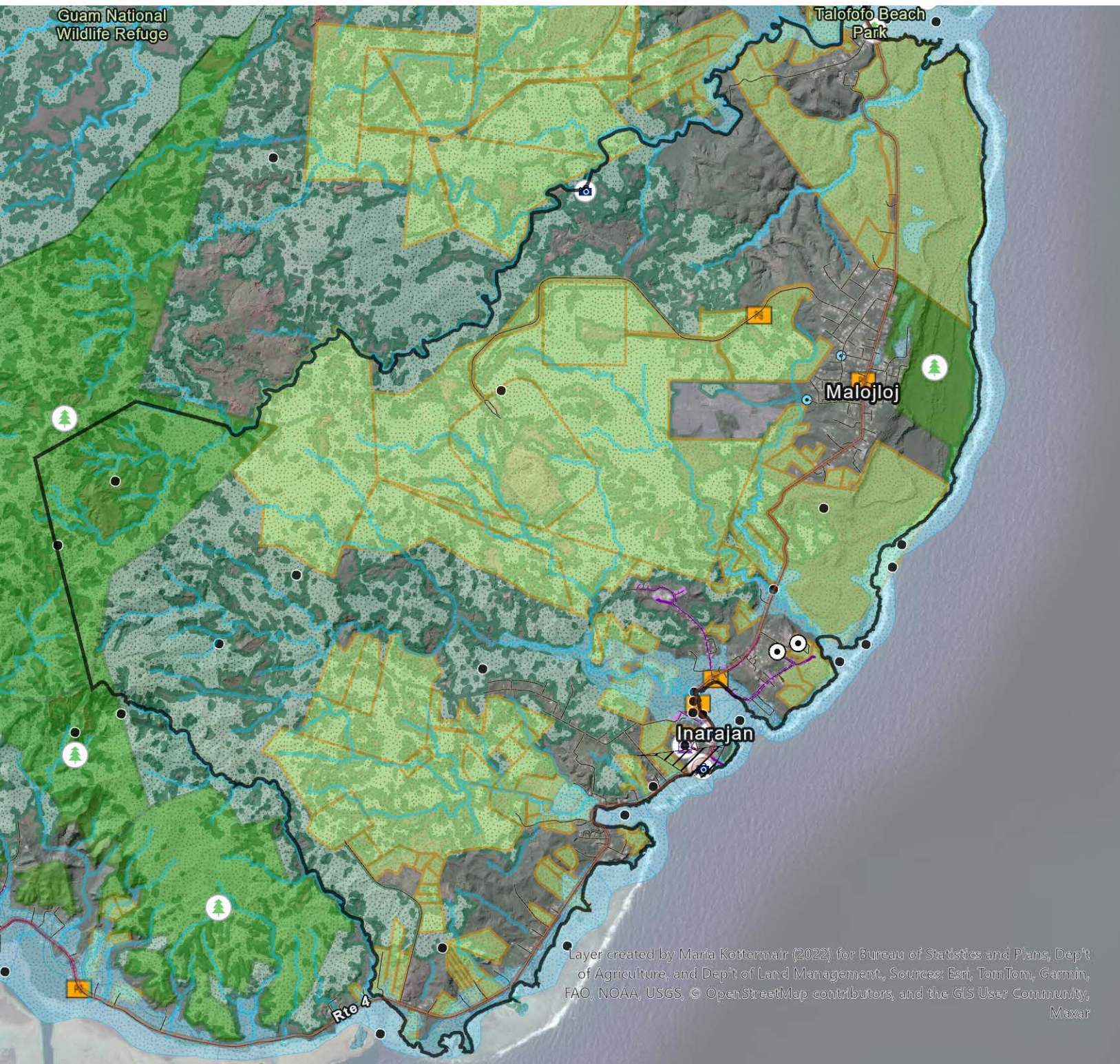

Layer created by Maria Kottermair (2022) for Bureau of Statistics and Plans, Dep't of Agriculture, and Dep't of Land Management. Sources: Esri, TomTom, Garmin, FAO, NOAA, USGS, © OpenStreetMap contributors, and the GIS User Community, Maxar



Guåhan 2050

Village of Malessso: Land Use and Community Features

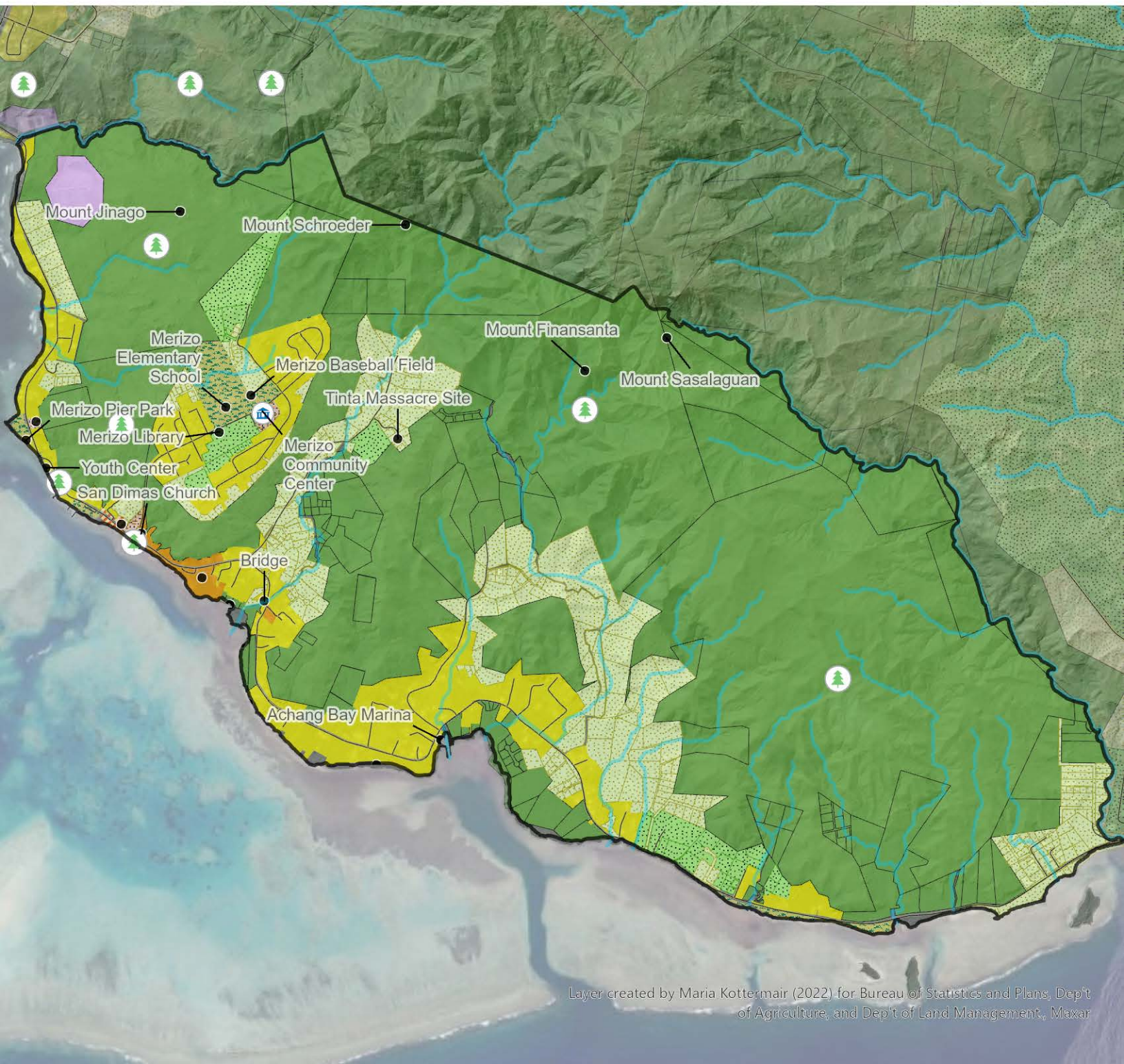



Guåhan 2050

Land Use Planning for Malesso: Opportunities and Constraints

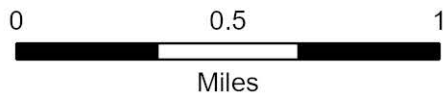

- Forest System Inventory (Green Space, Parks, and Conservation)
- Rivers and Streams
- Mayors Office
- Village Features
- Government Facilities
- Village Boundary
- Guam Forest System Inventory
- Production Well
- Pump Station
- Sewer Lateral
- Sewer Main
- Public_Schools
- FEMA Flood Zone
- Tsunami Evacuation Zone
- Guam HCP - Key Habitat Type
- Potential Prime Agriculture Parcels
- Reforestation Sites (2025)

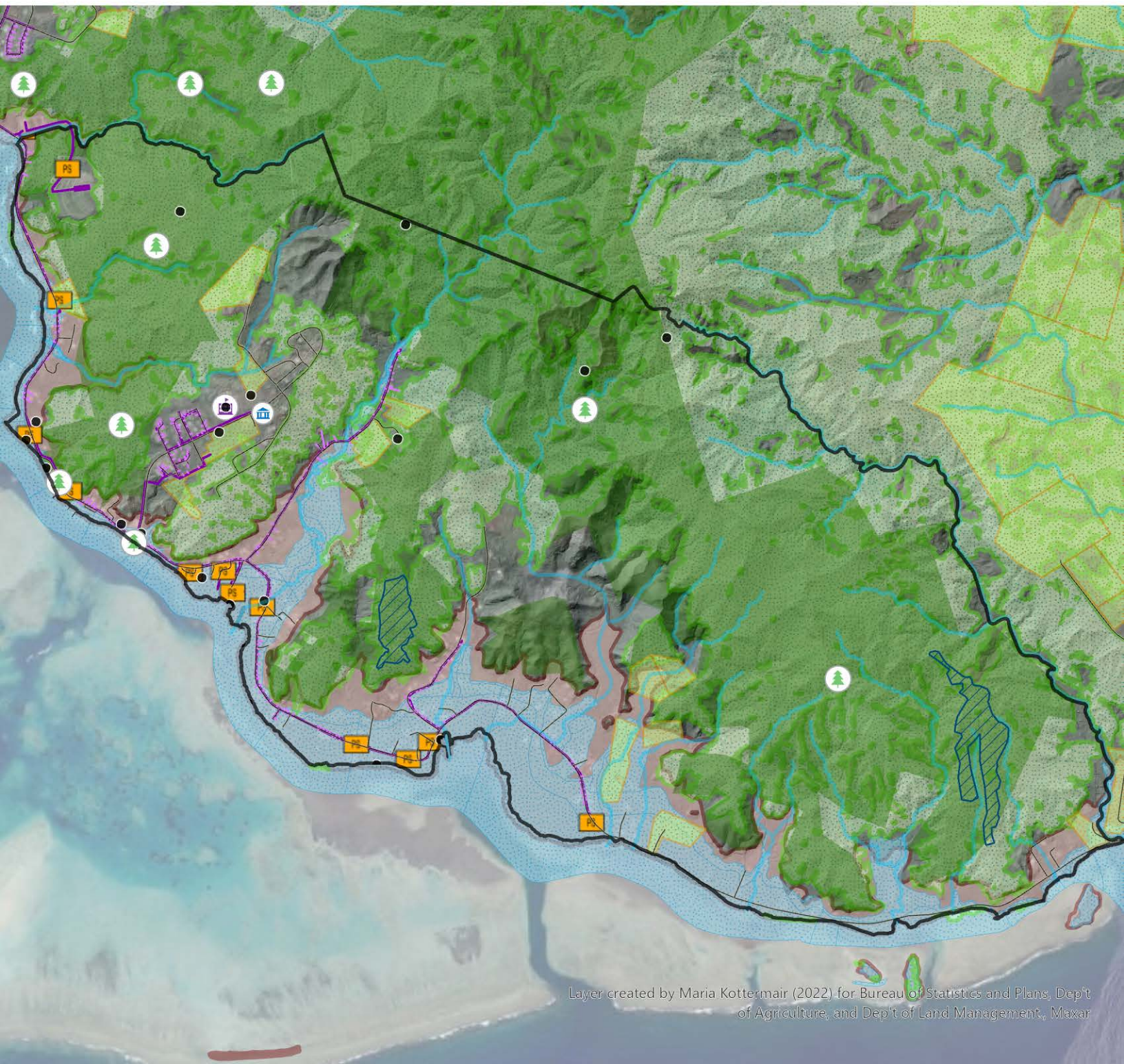



Guahan 2050

Village of Mangilao: Land Use and Community Features

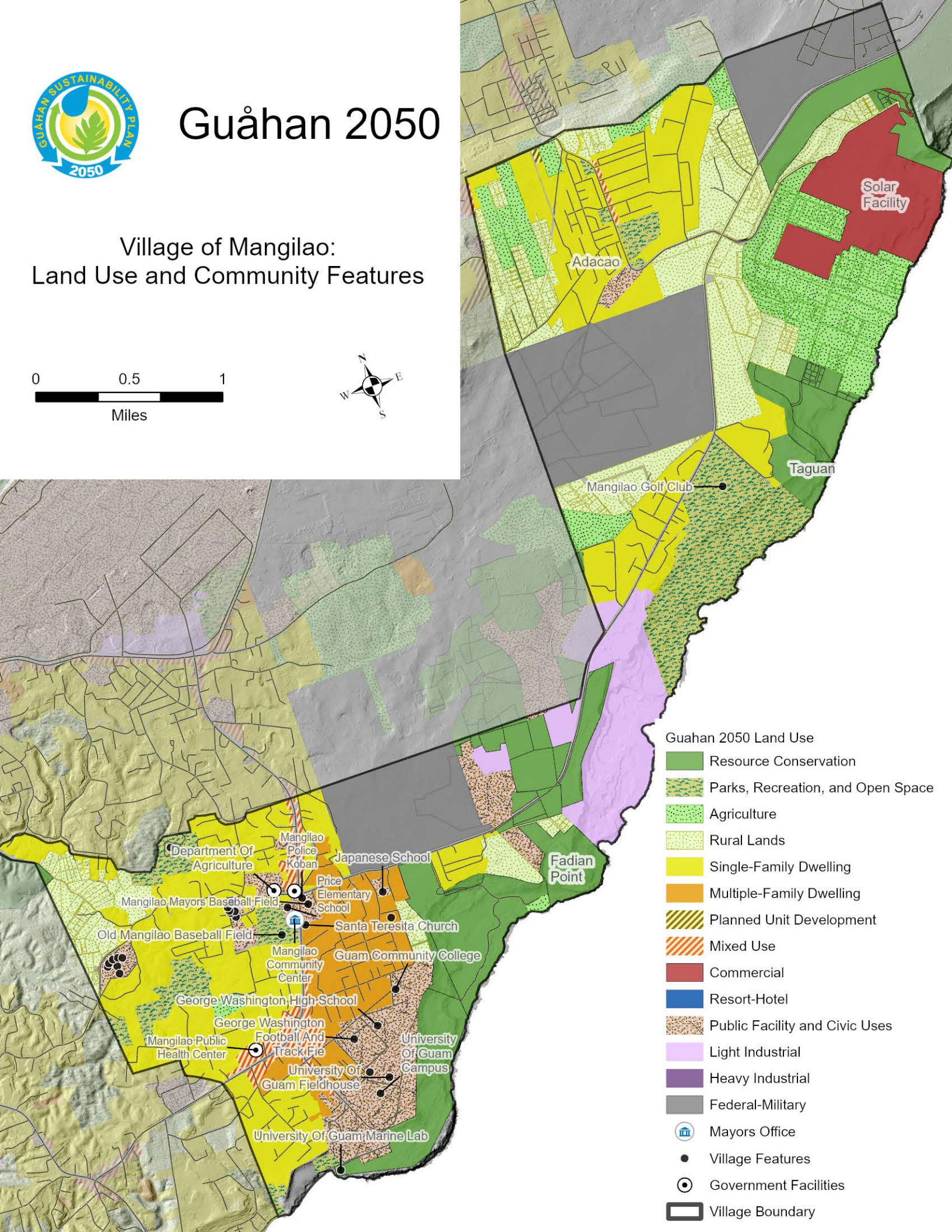
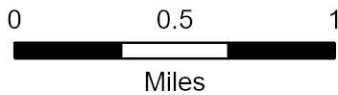

Guahan 2050 Land Use

- Resource Conservation
- Parks, Recreation, and Open Space
- Agriculture
- Rural Lands
- Single-Family Dwelling
- Multiple-Family Dwelling
- Planned Unit Development
- Mixed Use
- Commercial
- Resort-Hotel
- Public Facility and Civic Uses
- Light Industrial
- Heavy Industrial
- Federal-Military
- Mayors Office
- Village Features
- Government Facilities
- Village Boundary



Guahan 2050

Land Use Planning for Mangilao: Opportunities and Constraints

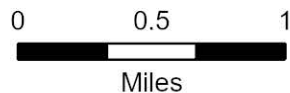

- | | |
|--|-----------------------------|
| Forest System Inventory (Green Space, Parks, and Conservation) | Sewer Lateral |
| Rivers and Streams | Sewer Main |
| Mayors Office | Public_Schools |
| Village Features | CHamoru Land Trust |
| Government Facilities | Ancestral Lands |
| Village Boundary | FEMA Flood Zone |
| Ground Water Protection Zone (1997) | Tsunami Evacuation Zone |
| Production Well | Guam HCP - Key Habitat Type |
| Pump Station | Federally Managed Land |
| | Dept. of Defense |

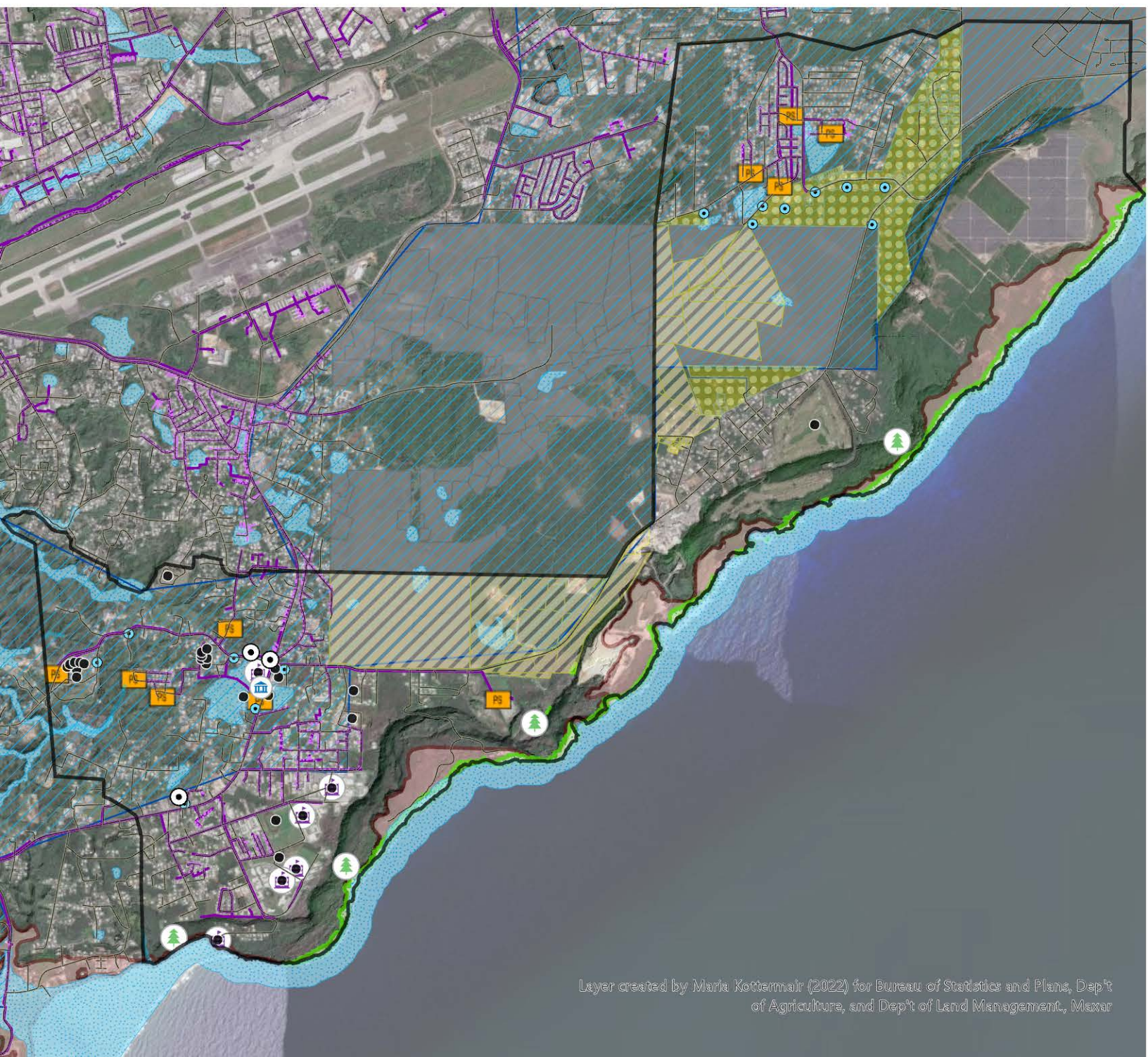



Guahan 2050

Village of Piti: Land Use and Community Features

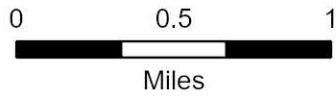

- | | |
|-----------------------------------|--|
| Guahan 2050 Land Use | Public Facility and Civic Uses |
| Resource Conservation | Light Industrial |
| Parks, Recreation, and Open Space | Heavy Industrial |
| Agriculture | Federal-Military |
| Rural Lands | Forest System Inventory (Green Space, Parks, and Conservation) |
| Single-Family Dwelling | Rivers and Streams |
| Multiple-Family Dwelling | Mayors Office |
| Planned Unit Development | Village Features |
| Mixed Use | Government Facilities |
| Commercial | Village Boundary |
| Resort-Hotel | |

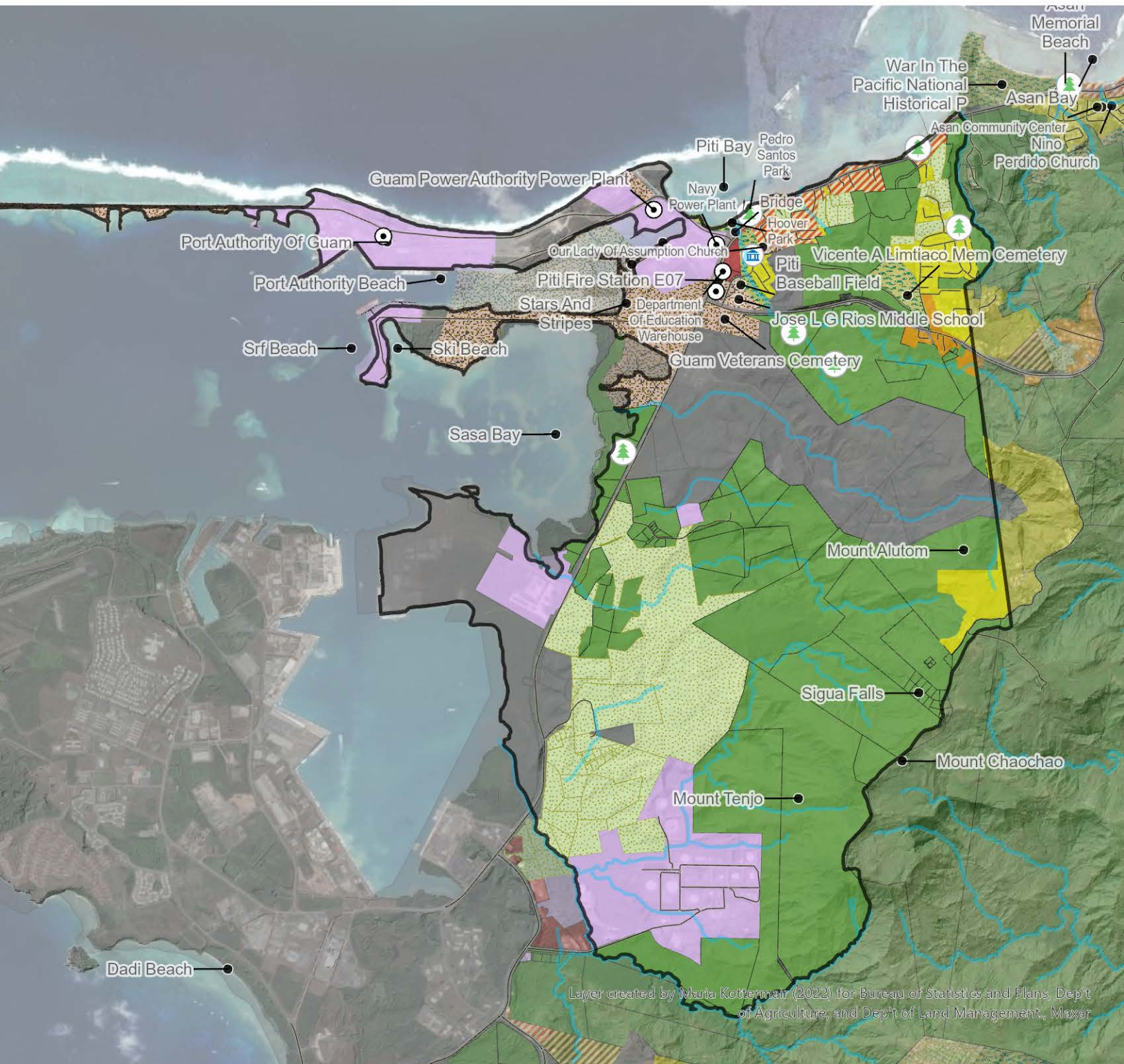



Guåhan 2050

Land Use Planning for Piti: Opportunities and Constraints

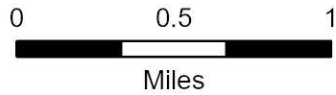

- Scenic Point or Viewshed
- Forest System Inventory (Green Space, Parks, and Conservation)
- Rivers and Streams
- Mayors Office
- Village Features
- Government Facilities
- Village Boundary
- Guam Forest System Inventory
- Production Well
- Pump Station
- Sewer Lateral
- Sewer Main
- Public_Schools
- FEMA Flood Zone
- Tsunami Evacuation Zone
- Guam HCP - Key Habitat Type
- Potential Prime Agriculture Parcels
- Federally Managed Land
- Wildfire Impacts 2015-2024
- Historic Register - Cultural Site
- National Historic Register - Cultural District

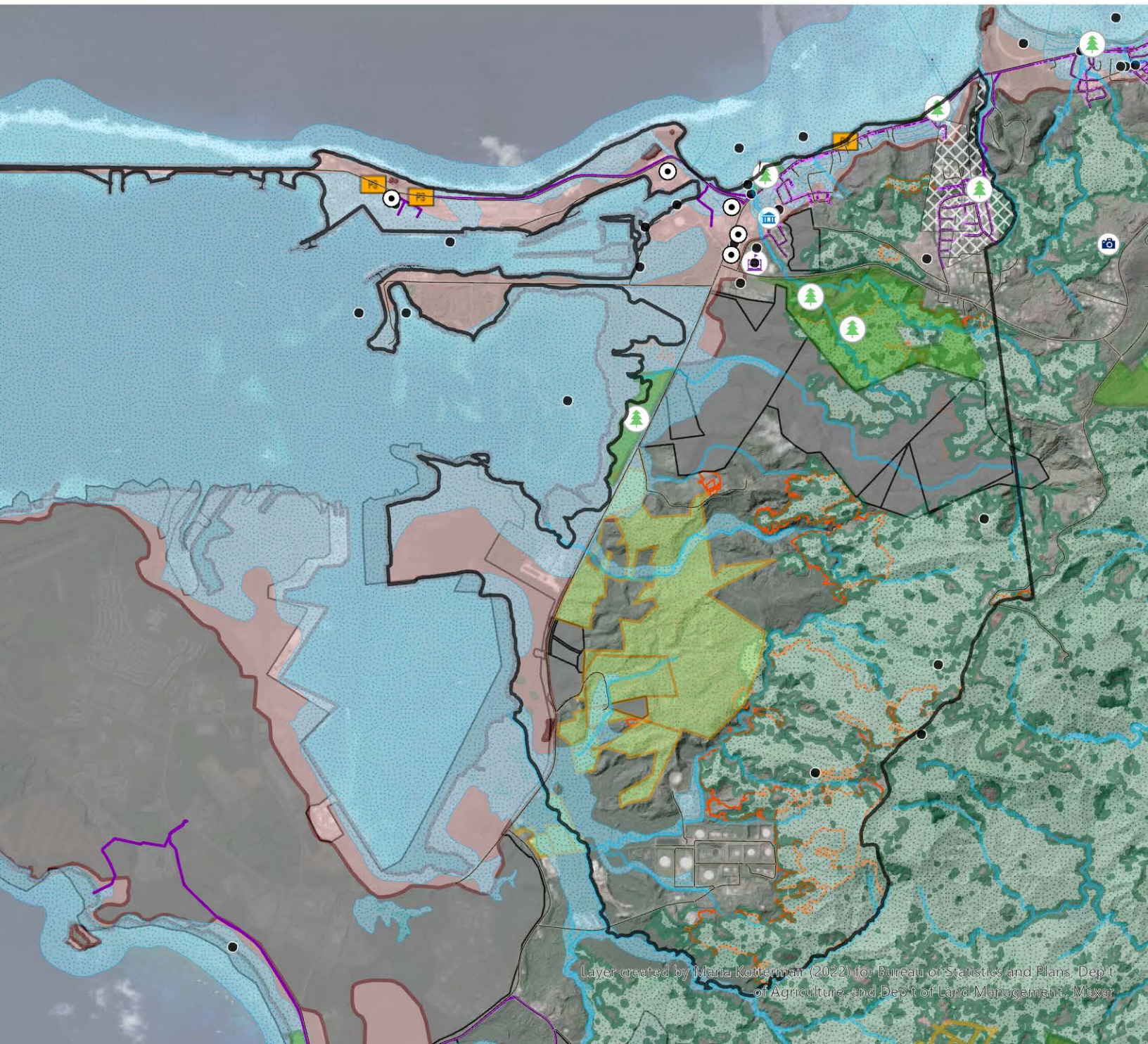



Guåhan 2050

Village of Santa Rita: Land Use and Community Features

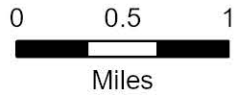

Guahan 2050 Land Use

- Resource Conservation
- Parks, Recreation, and Open Space
- Agriculture
- Rural Lands
- Single-Family Dwelling
- Multiple-Family Dwelling
- Planned Unit Development
- Mixed Use
- Commercial

- Resort-Hotel
- Public Facility and Civic Uses
- Light Industrial
- Heavy Industrial
- Federal-Military
- Mayors Office
- Village Features
- Government Facilities
- Village Boundary

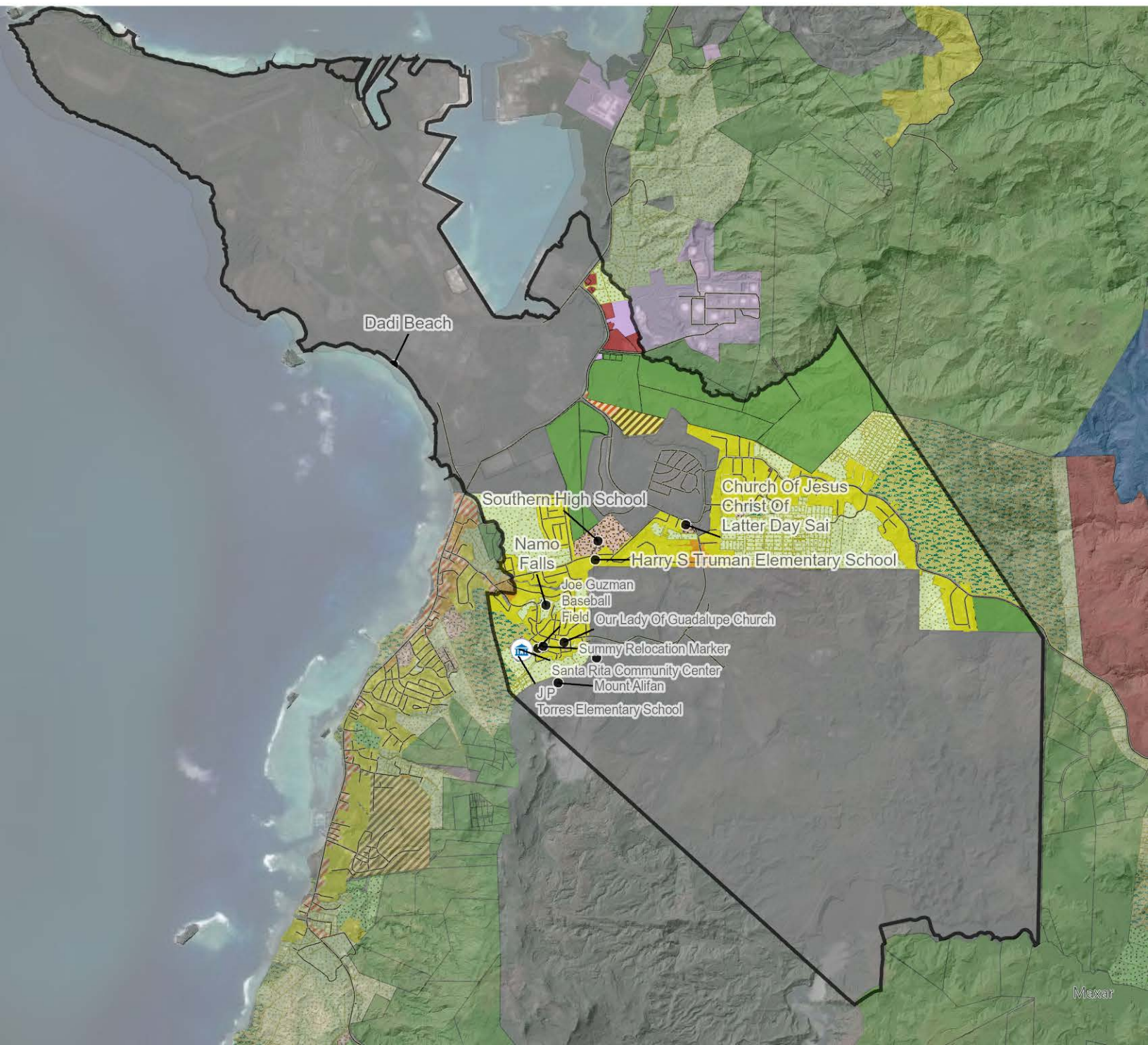



Guahan 2050

Land Use Planning for Santa Rita: Opportunities and Constraints

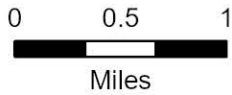

- | | |
|--|-----------------------------|
| Scenic Point or Viewshed | Pump Station |
| Forest System Inventory (Green Space, Parks, and Conservation) | Sewer Lateral |
| Rivers and Streams | Sewer Main |
| Mayors Office | Public_Schools |
| Village Features | FEMA Flood Zone |
| Government Facilities | Tsunami Evacuation Zone |
| Village Boundary | Guam HCP - Key Habitat Type |
| Guam Forest System Inventory | Federally Managed Land |
| Production Well | Wildfire Impacts 2015-2024 |

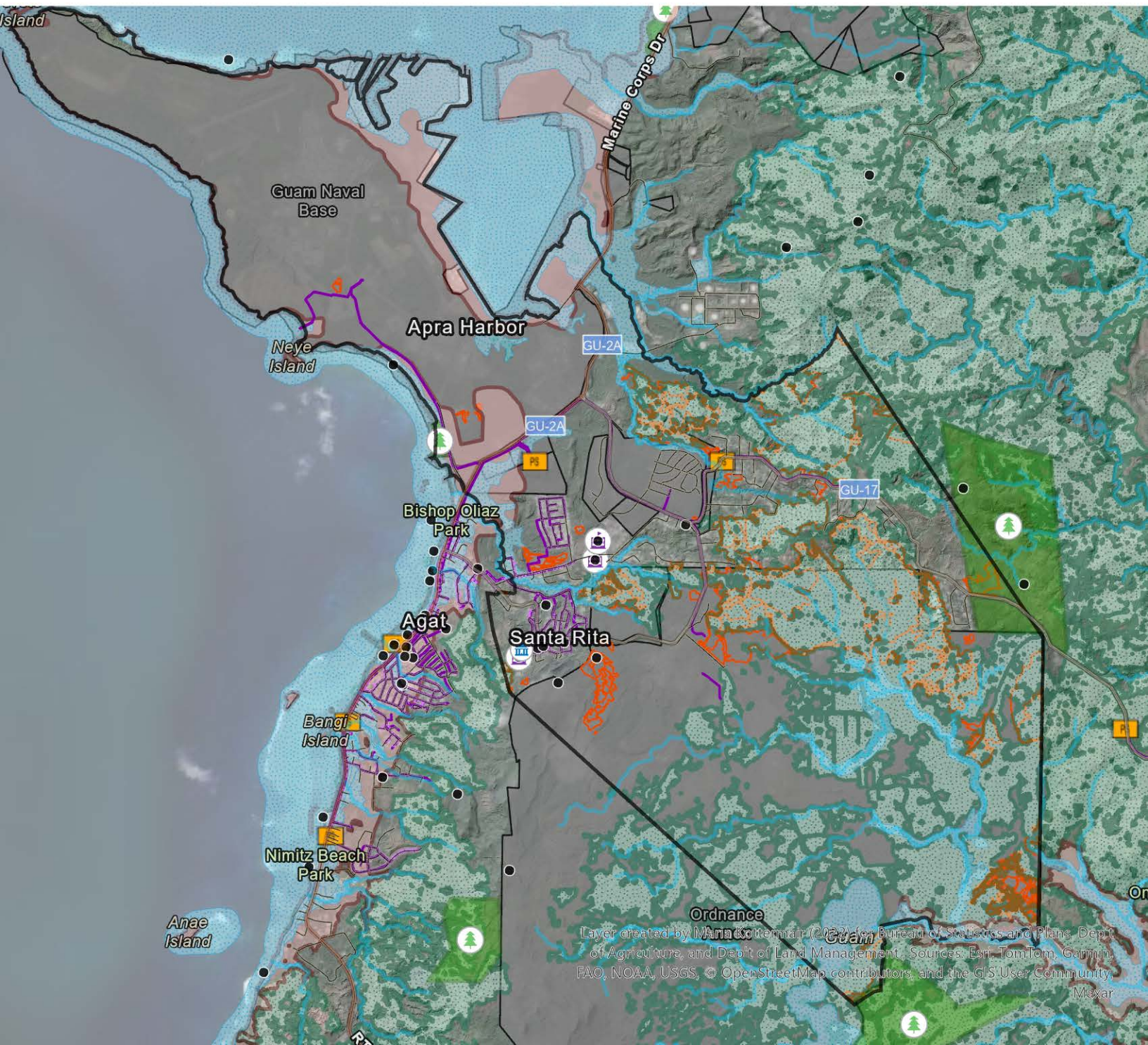

Layer created by Mariana Contreras (2022) for Bureau of Statistics and Plans, Dept. of Agriculture, and Dept. of Land Management. Sources: Esri, TomTom, Garmin, FAO, NOAA, USGS, © OpenStreetMap contributors, and the GIS User Community, Maxar



Guåhan 2050

Village of Sinajana: Land Use and Community Features

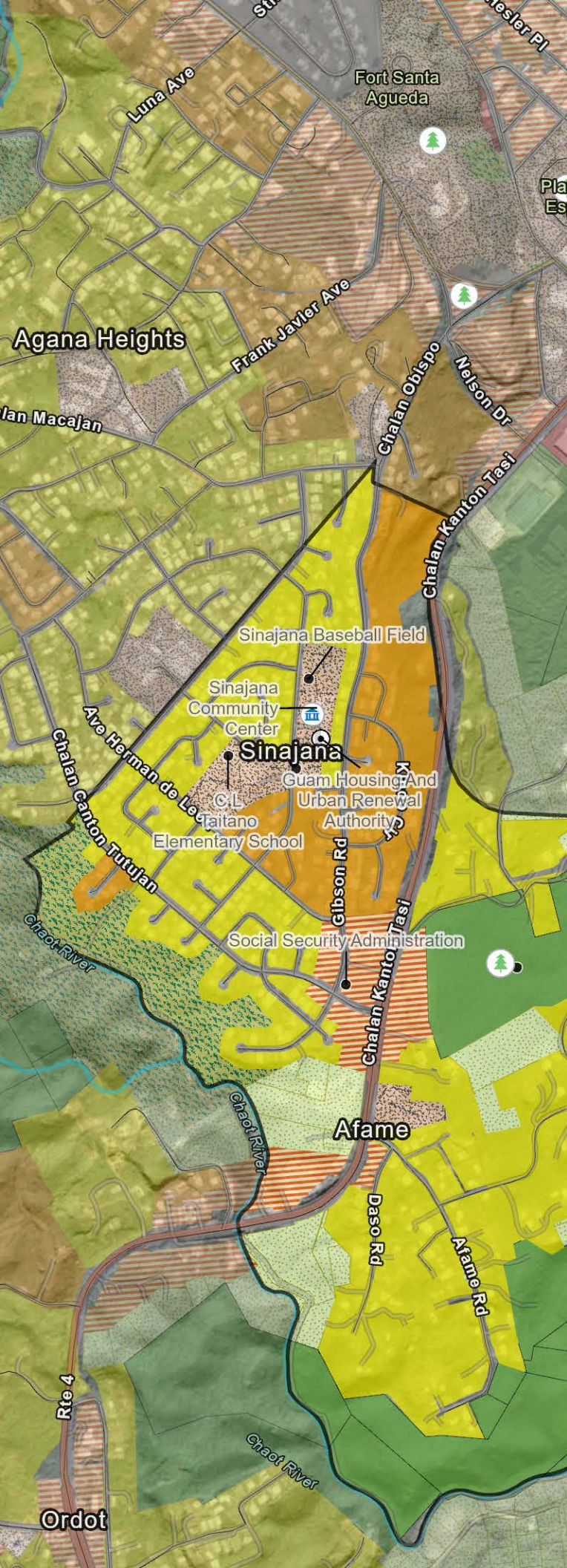

Guahan 2050 Land Use

- Resource Conservation
- Parks, Recreation, and Open Space
- Agriculture
- Rural Lands
- Single-Family Dwelling
- Multiple-Family Dwelling
- Planned Unit Development
- Mixed Use
- Commercial
- Resort-Hotel
- Public Facility and Civic Uses
- Light Industrial
- Heavy Industrial
- Federal-Military

Forest System Inventory
(Green Space, Parks, and Conservation)

Rivers and Streams

Mayors Office

Village Features

Government Facilities

Village Boundary

0 0.13 0.25
Miles





Guåhan 2050

Land Use Planning for Sinajana: Opportunities and Constraints

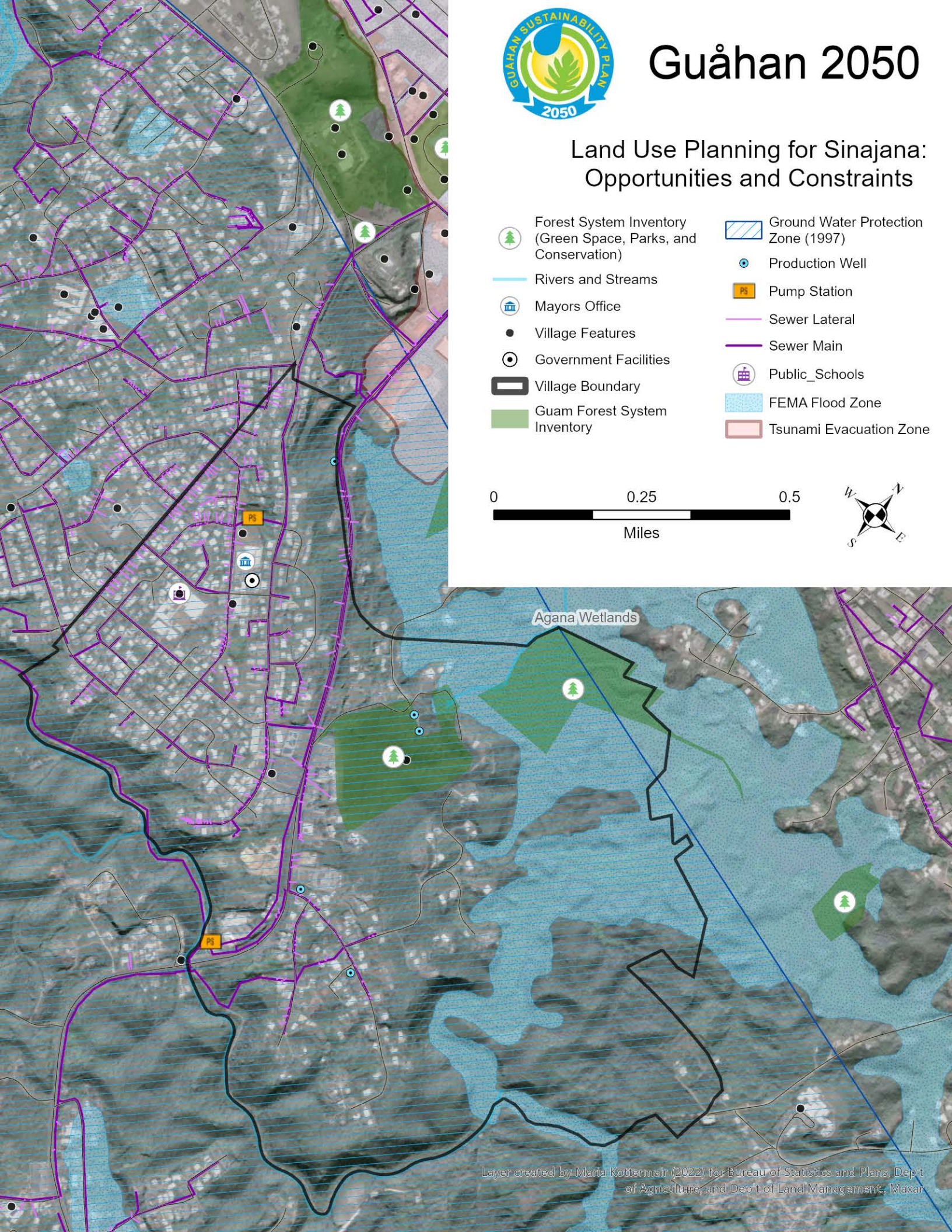

0 0.25 0.5
Miles



Agana Wetlands



Guåhan 2050

Village of Talo'fo'fo': Land Use and Community Features

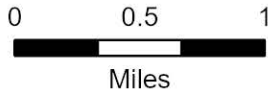

Guahan 2050 Land Use

- Resource Conservation
- Parks, Recreation, and Open Space
- Agriculture
- Rural Lands
- Single-Family Dwelling
- Multiple-Family Dwelling
- Planned Unit Development
- Mixed Use
- Commercial

- Resort-Hotel
- Public Facility and Civic Uses
- Light Industrial
- Heavy Industrial
- Federal-Military
- Mayors Office
- Village Features
- Government Facilities
- National Wildlife Refuge
- Village Boundary

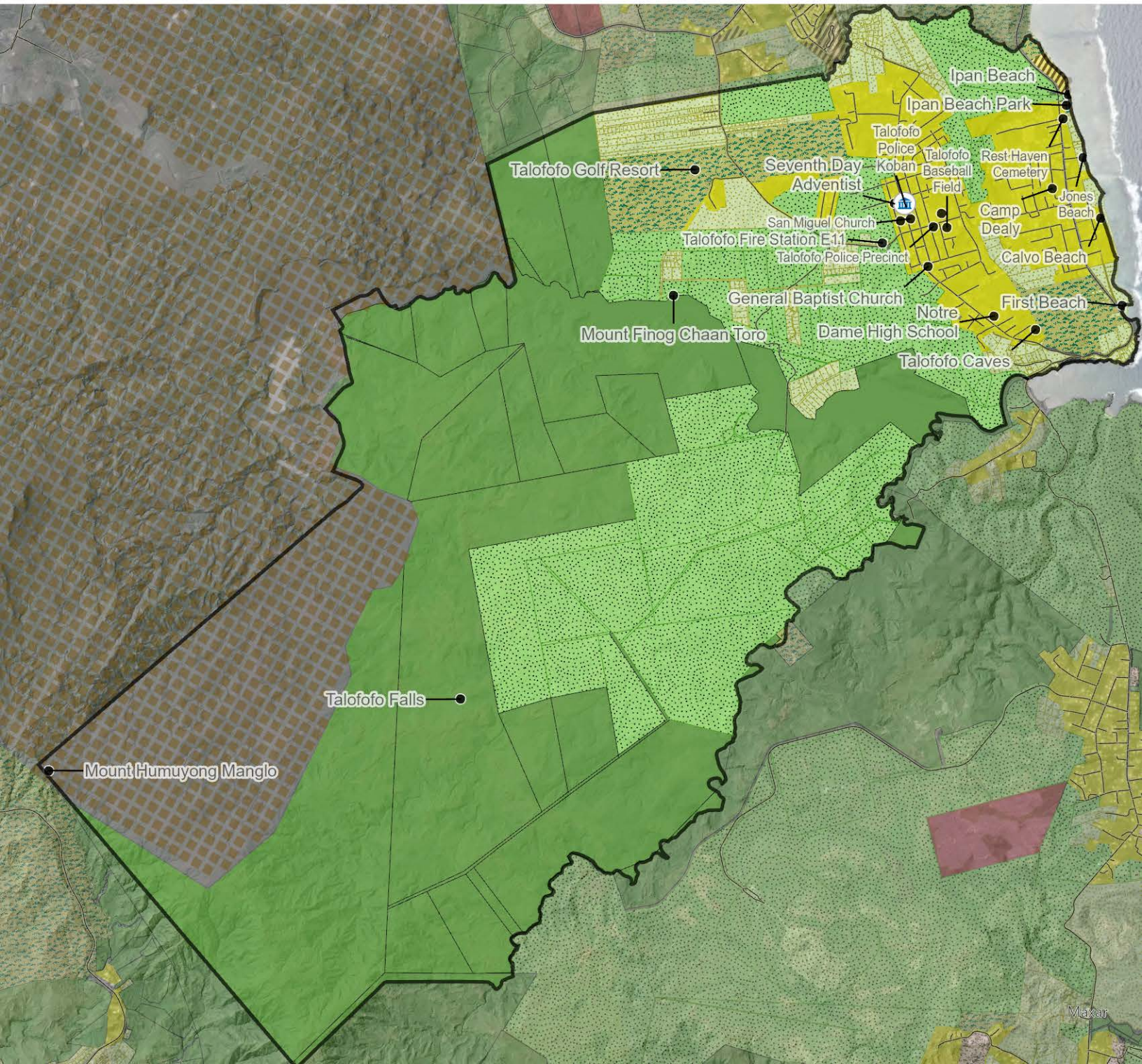



Guåhan 2050

Land Use Planning for Talo'fo'fo': Opportunities and Constraints

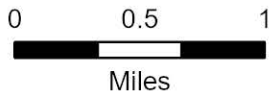

- | | |
|--|-------------------------------------|
| Scenic Point or Viewshed | Sewer Lateral |
| Forest System Inventory (Green Space, Parks, and Conservation) | Sewer Main |
| Rivers and Streams | Public Schools |
| Mayors Office | CHamoru Land Trust |
| Village Features | FEMA Flood Zone |
| Government Facilities | Tsunami Evacuation Zone |
| Village Boundary | Guam HCP - Key Habitat Type |
| Guam Forest System Inventory | Potential Prime Agriculture Parcels |
| Pump Station | Federally Managed Land |
| | Wildfire Impacts 2015-2024 |

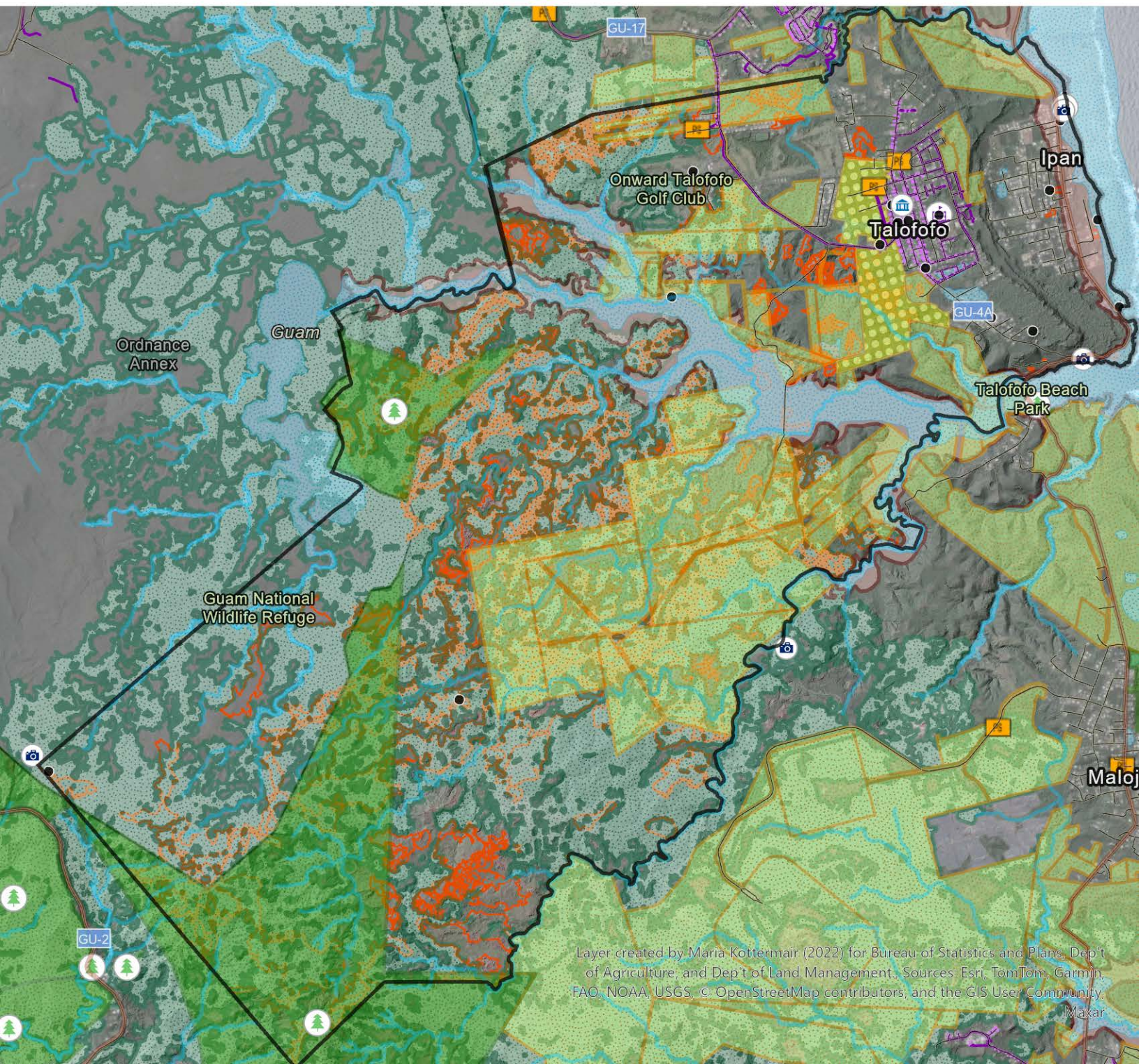

Layer created by Maria Kottermair (2022) for Bureau of Statistics and Plans, Dep't of Agriculture, and Dep't of Land Management. Sources: Esri, TomTom, Garmin, FAO, NOAA, USGS, © OpenStreetMap contributors, and the GIS User Community, Maxar



Guahan 2050

Village of Tamuning: Land Use and Community Features

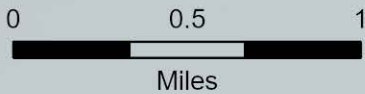

Guahan 2050 Land Use

- Resource Conservation
- Parks, Recreation, and Open Space
- Agriculture
- Rural Lands
- Single-Family Dwelling
- Multiple-Family Dwelling
- Planned Unit Development
- Mixed Use
- Commercial
- Resort-Hotel
- Public Facility and Civic Uses
- Light Industrial
- Heavy Industrial
- Federal-Military

Community Features

- Mayors Office
- Village Features (School, Church, Bank, Emergency Services, Recreation Facility)
- Government Facilities (Power, Water, Wastewater)
- Village Boundary

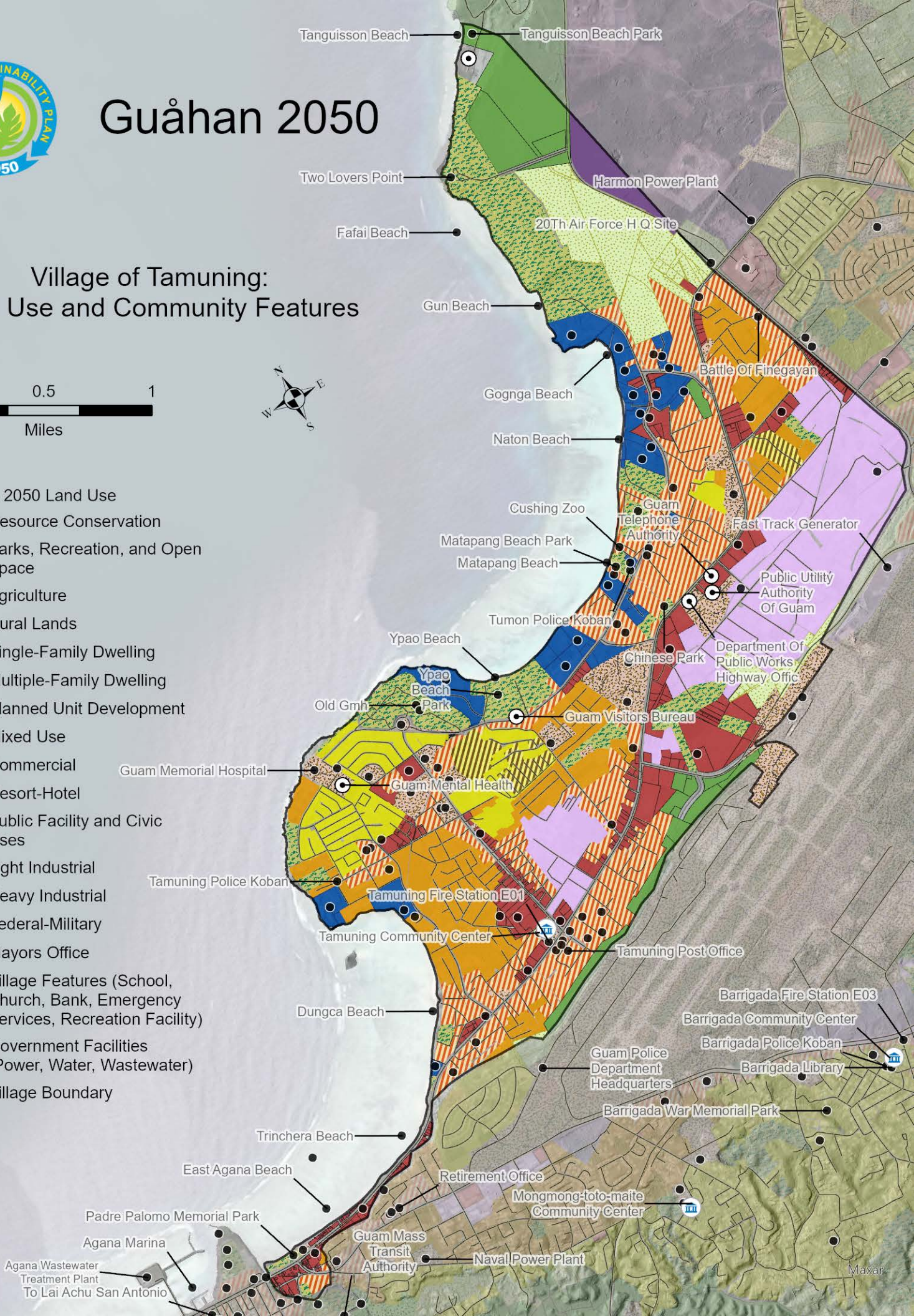



Guahan 2050

Land Use Planning for Tamuning: Opportunities and Constraints

0 0.5 1
Miles



- Forest System Inventory (Green Space, Parks, and Conservation)
- Rivers and Streams
- Mayors Office
- Village Features
- Government Facilities
- Village Boundary
- Ground Water Protection Zone (1997)
- Production Well
- Pump Station
- Sewer Lateral
- Sewer Main
- Public_Schools
- Ancestral Lands
- FEMA Flood Zone
- Tsunami Evacuation Zone
- Guam HCP - Key Habitat Type
- Guam International Airport
- Airport ground
- Airport runway

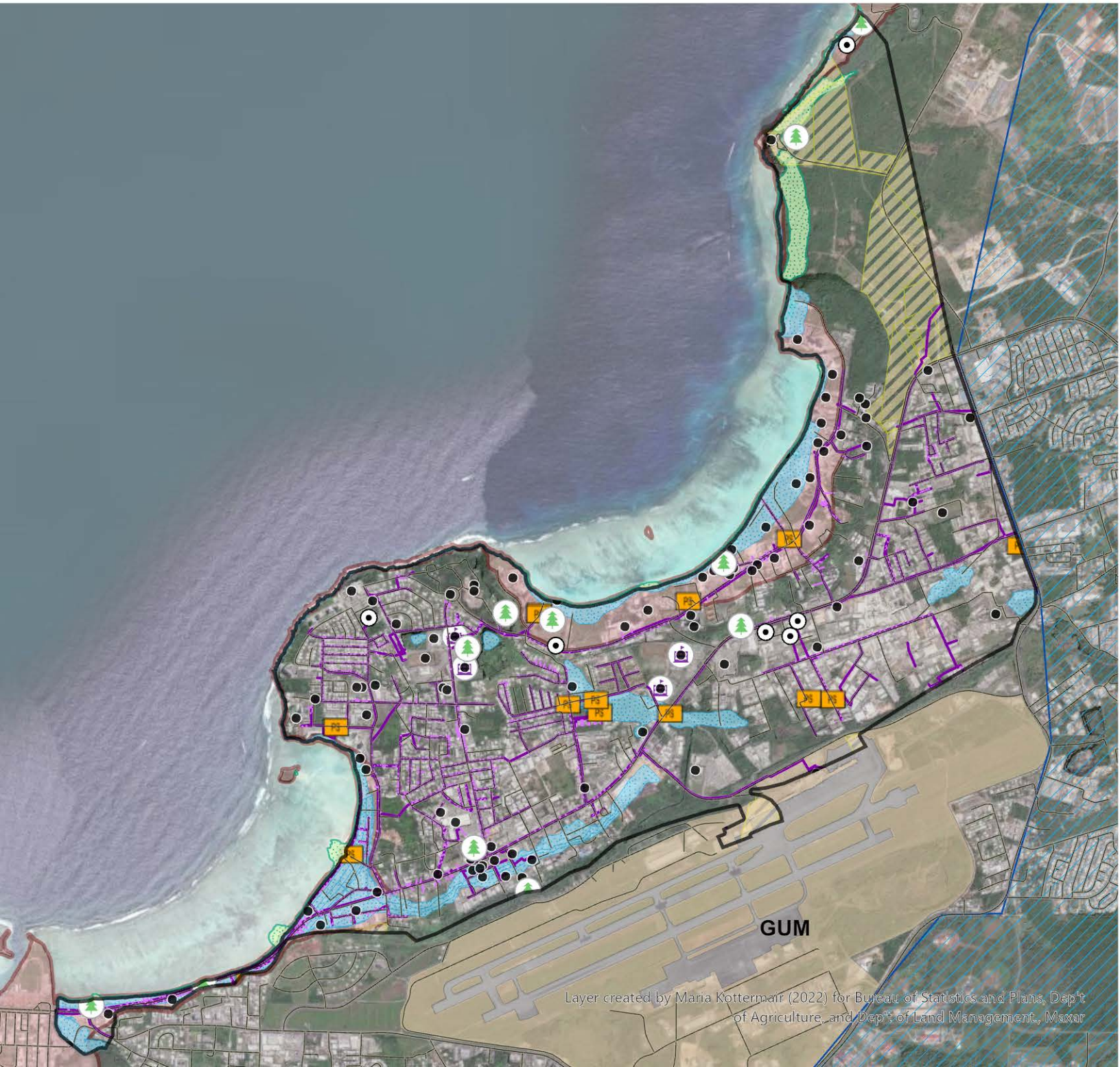



Guahan 2050

Village of Yigo: Land Use and Community Features



Data Sources

- U.S. Census Bureau 2020
- Guam Bureau of Statistics and Plans

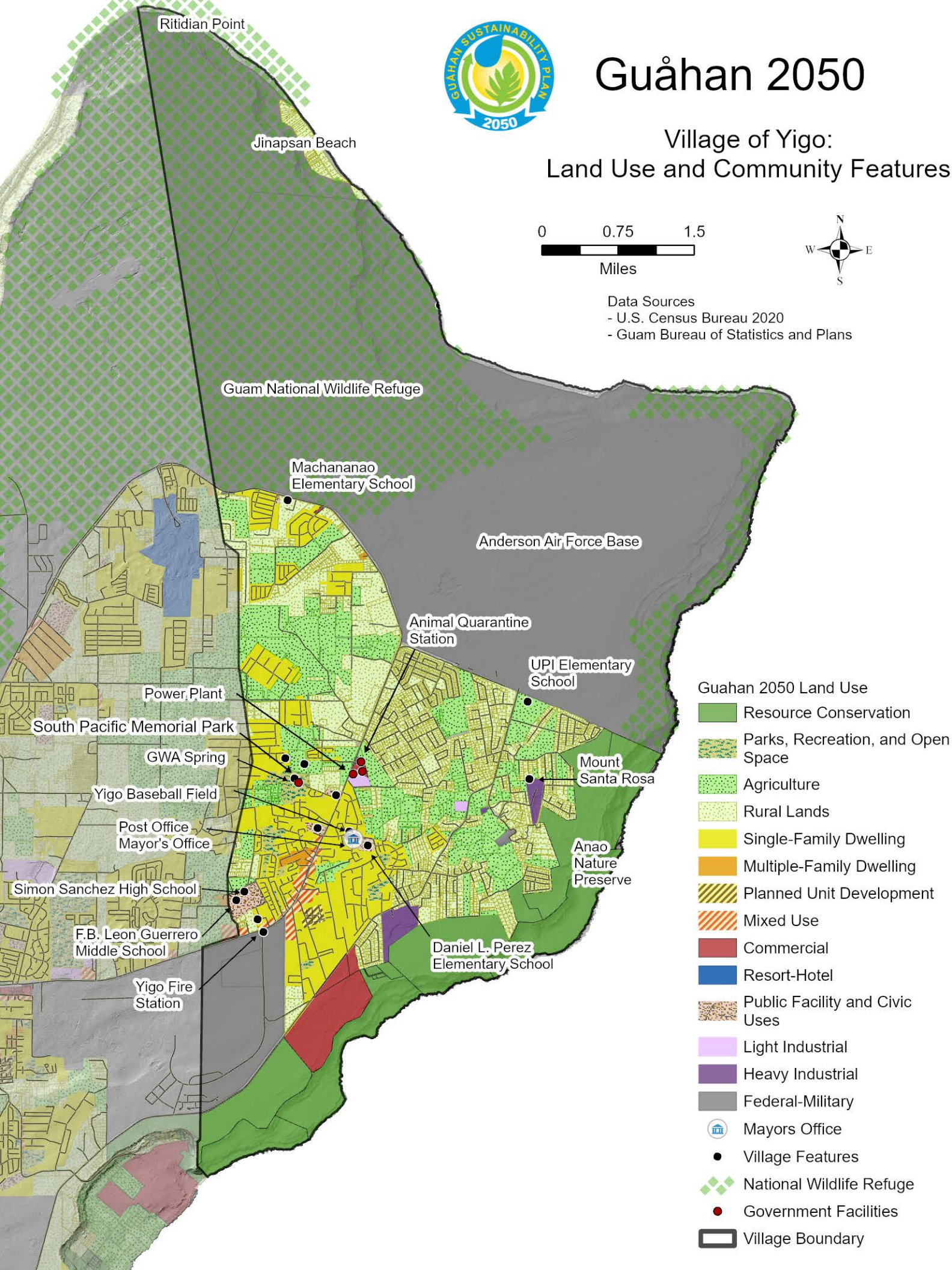



Guåhan 2050

Land Use Planning for Yigo: Opportunities and Constraints

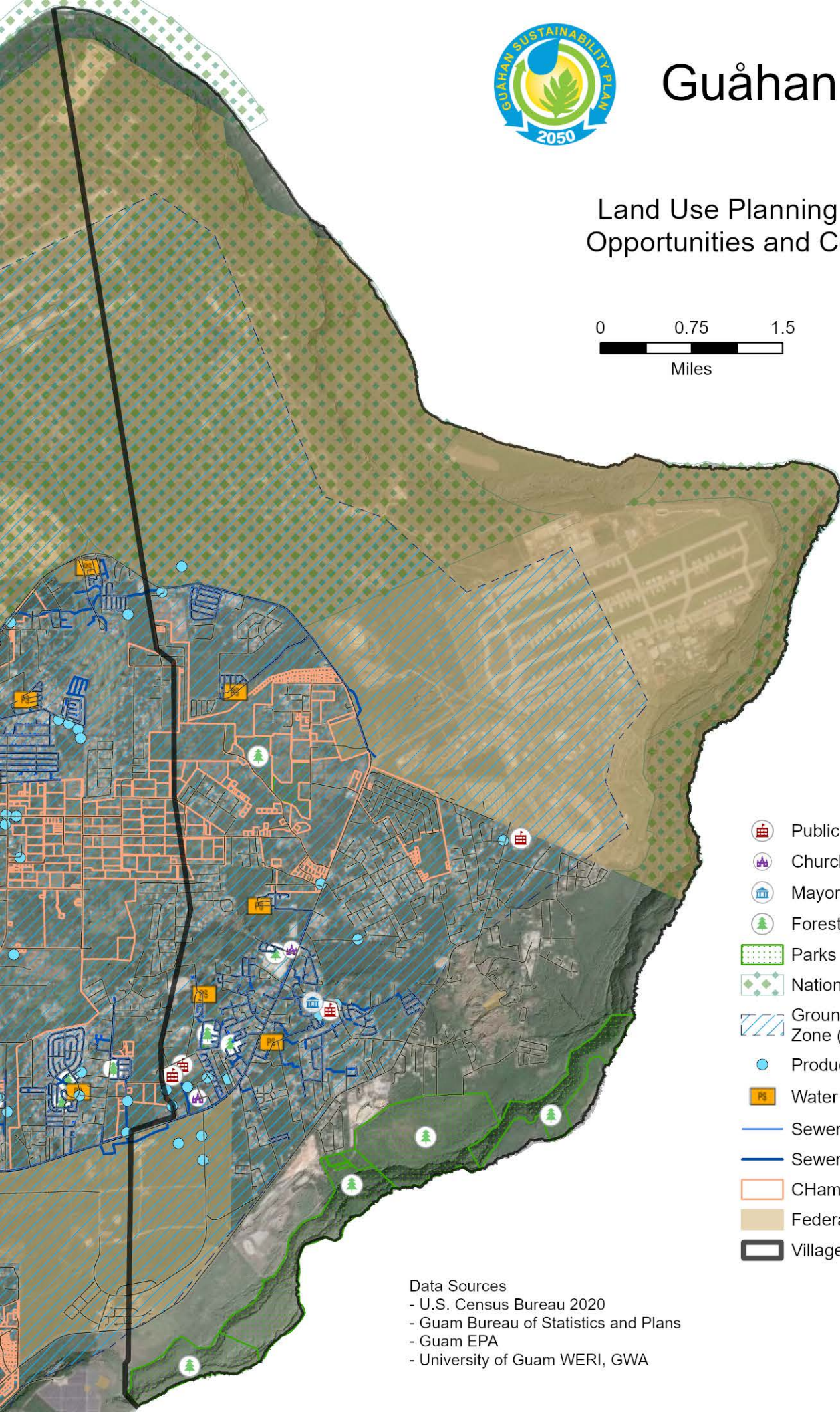

- Public Schools
- Churches
- Mayors Office
- Forest System Inventory
- Parks and Preserves
- National Wildlife Refuge
- Ground Water Protection Zone (1997)
- Production Well
- Water Pump Station
- Sewer Line (Lateral)
- Sewer Line (Main)
- CHamoru Land Trust Lands
- Federal Managed Lands
- Village Boundary

Data Sources
- U.S. Census Bureau 2020
- Guam Bureau of Statistics and Plans
- Guam EPA
- University of Guam WERI, GWA



Guahan 2050

Village of Santa Yona: Land Use and Community Features

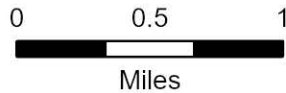

Guahan 2050 Land Use

- Resource Conservation
- Parks, Recreation, and Open Space
- Agriculture
- Rural Lands
- Single-Family Dwelling
- Multiple-Family Dwelling
- Planned Unit Development
- Mixed Use
- Commercial

- Resort-Hotel
- Public Facility and Civic Uses
- Light Industrial
- Heavy Industrial
- Federal-Military
- Mayors Office
- Village Features
- Government Facilities
- Village Boundary

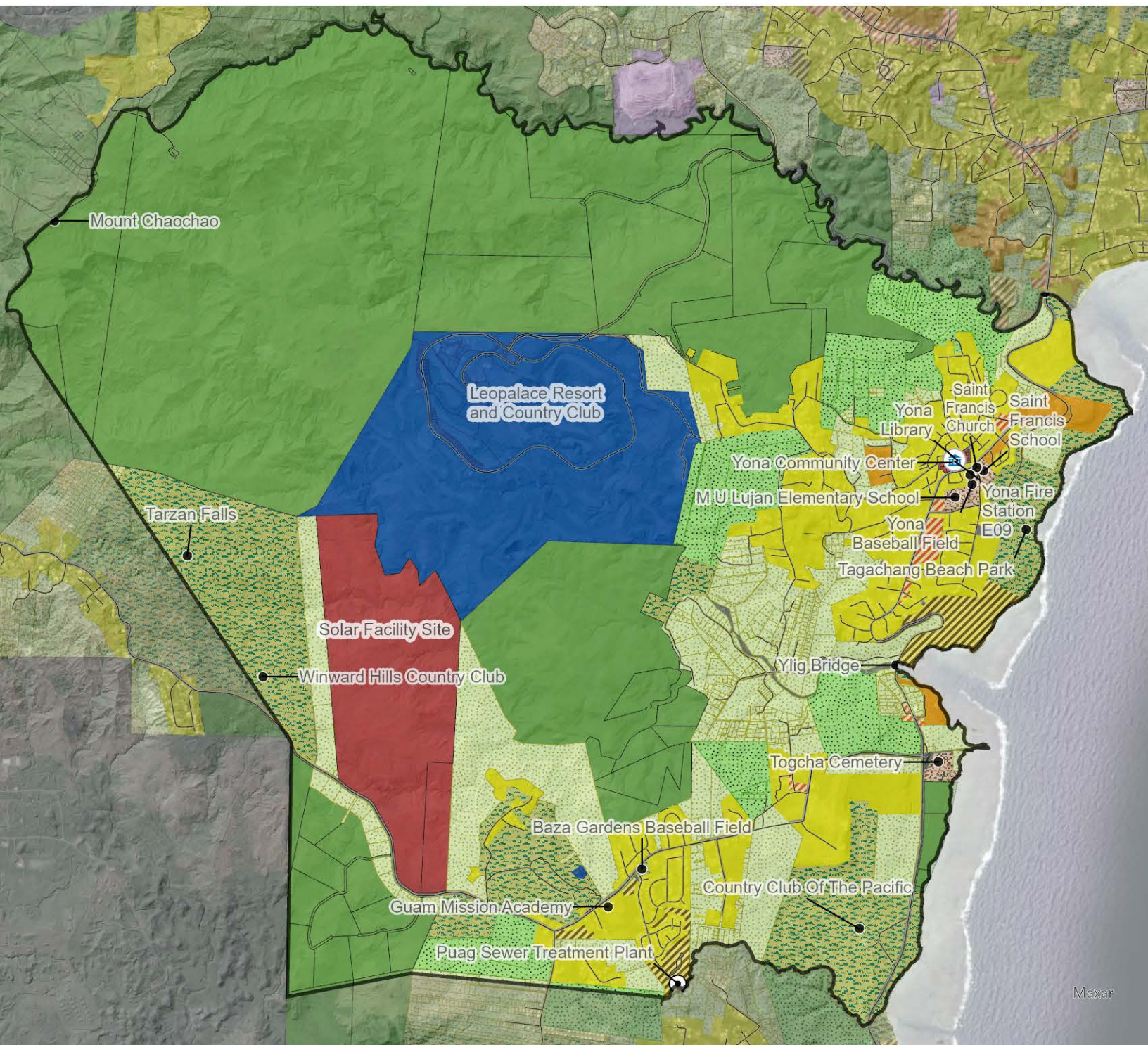



Guahan 2050

Land Use Planning for Yona: Opportunities and Constraints

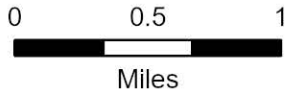

- | | |
|--|-------------------------------------|
| Scenic Point or Viewshed | Pump Station |
| Forest System Inventory (Green Space, Parks, and Conservation) | Sewer Lateral |
| Rivers and Streams | Sewer Main |
| Mayors Office | Public_Schools |
| Village Features | FEMA Flood Zone |
| Government Facilities | Tsunami Evacuation Zone |
| Village Boundary | Guam HCP - Key Habitat Type |
| Guam Forest System Inventory | Potential Prime Agriculture Parcels |
| Production Well | Federally Managed Land |
| | Wildfire Impacts 2015-2024 |

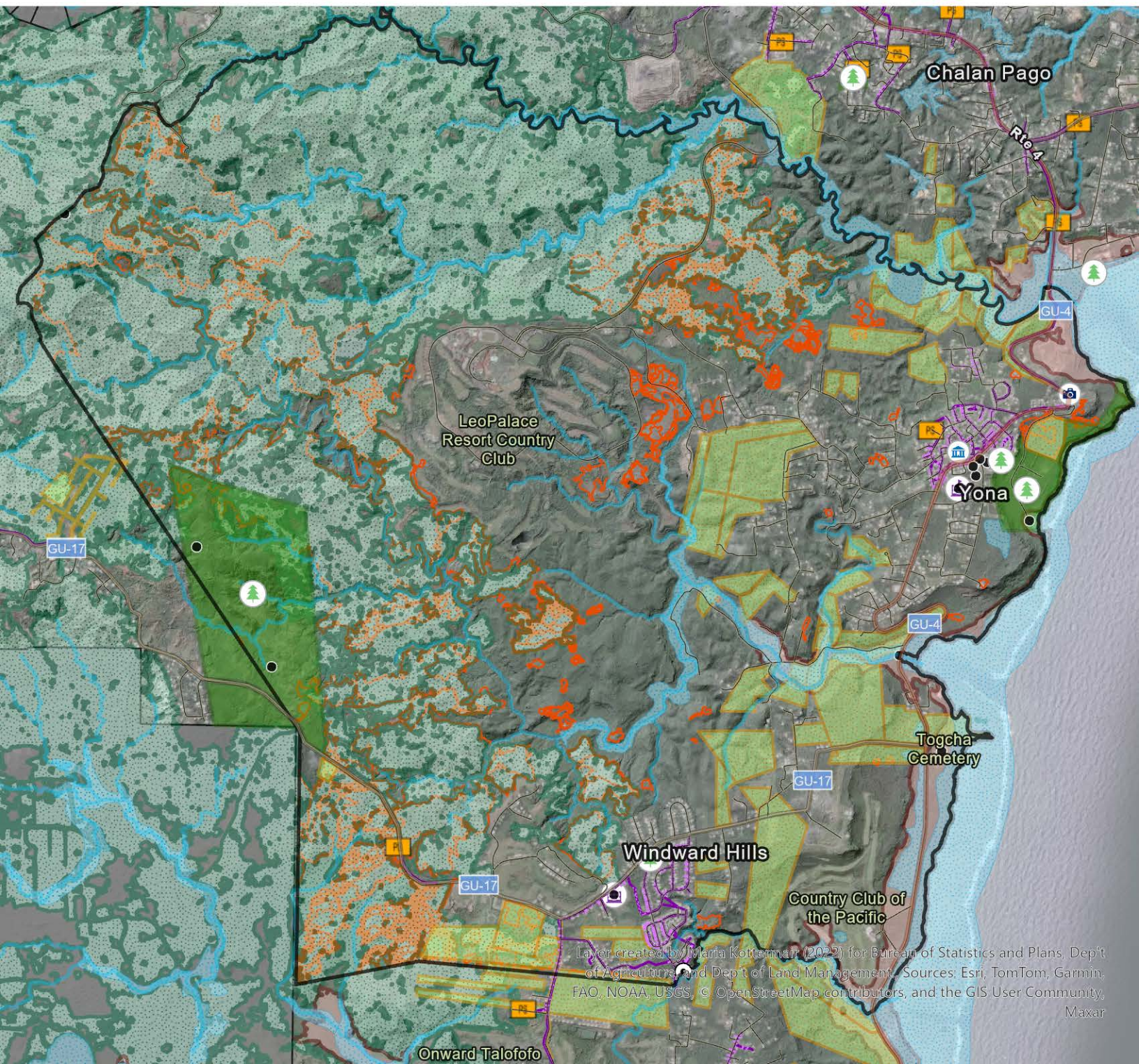

Layer created by Maria Kotterman (2022) for Bureau of Statistics and Plans, Dep't of Agriculture, and Dep't of Land Management. Sources: Esri, TomTom, Garmin, FAO, NOAA, USGS, © OpenStreetMap contributors, and the GIS User Community, Maxar